HPK/2013/0074

THIS DRAWING IS NOT TO BE COPIED OR REPRODUCED
WITHOUT THE PRIOR WRITTEN CONSENT OF PLANMART LTD.

80

76

78

shaded area indicates plan of existing dwelling.

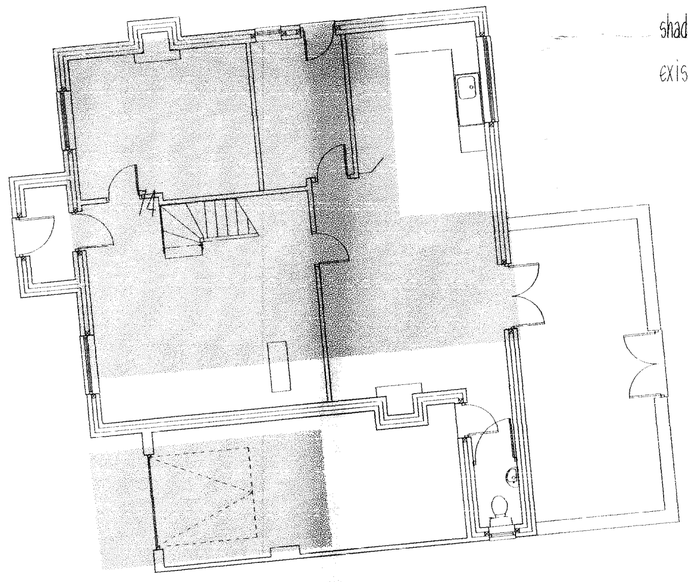


existing road crossover.

access road to No. 78

PLANMART

Client:

Mr. K. Buchanan,
30 Beechfield Road, Davenport, Stockport. SK3 8SF

Project:

Proposed detached dwelling to replace existing dwelling which is to be demolished at 74 Long Lane, Charlesworth, Glossop.

Title:

Site plan

| Scale: | 1:100 | A2 sheet. | |
|---|---|---|---|
| Drawn: | MH | Date: | Oct 2012 |
| Project no.: | 2471 | Drawing no.: | 2471-3 |

**PLANMART LIMITED**
53A High St. West, Glossop,
Derbyshire SK13 8AZ
Tel: 01457 863153 E mail: planmart@btconnect.com

PEAK BOROUGH COUNCIL
POST ROOM
RECD 27 FEB 2013