HPK/2013/0083
HIGH PEAK
20 FEB 2013
BOROUGH COUNCIL

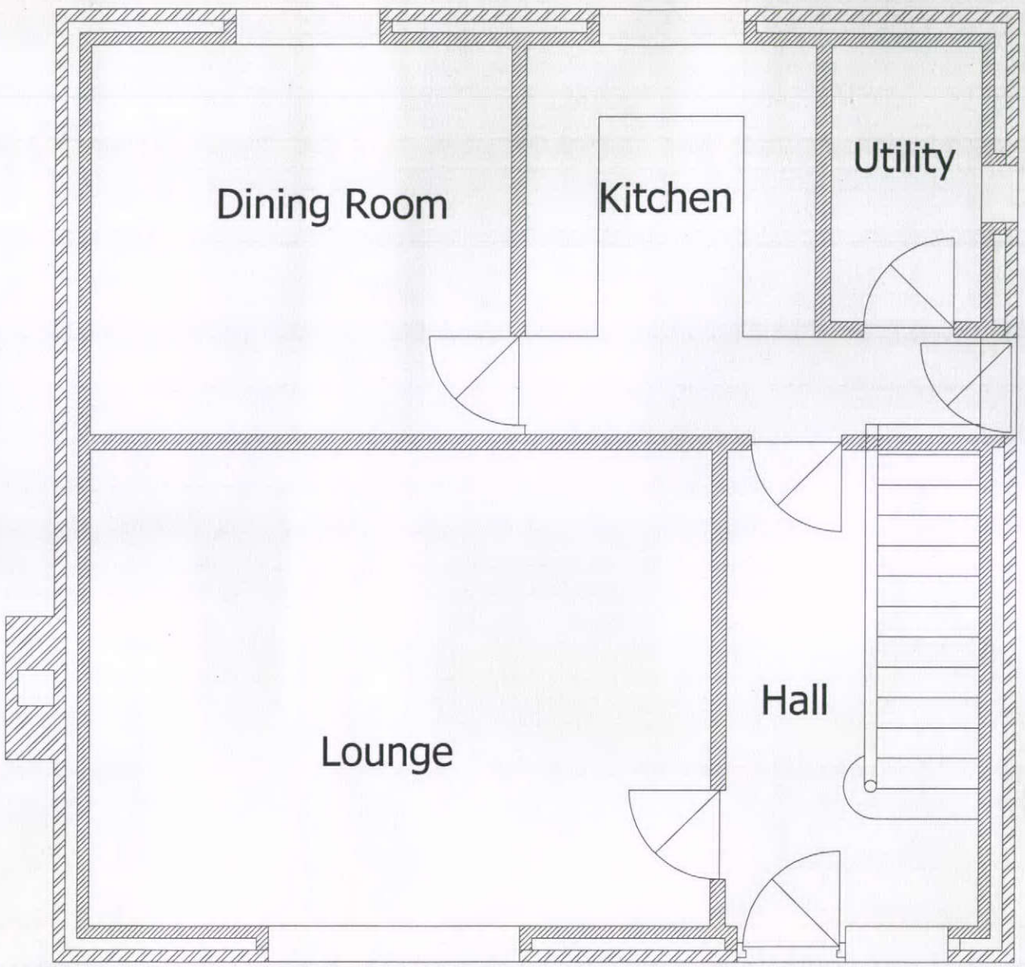

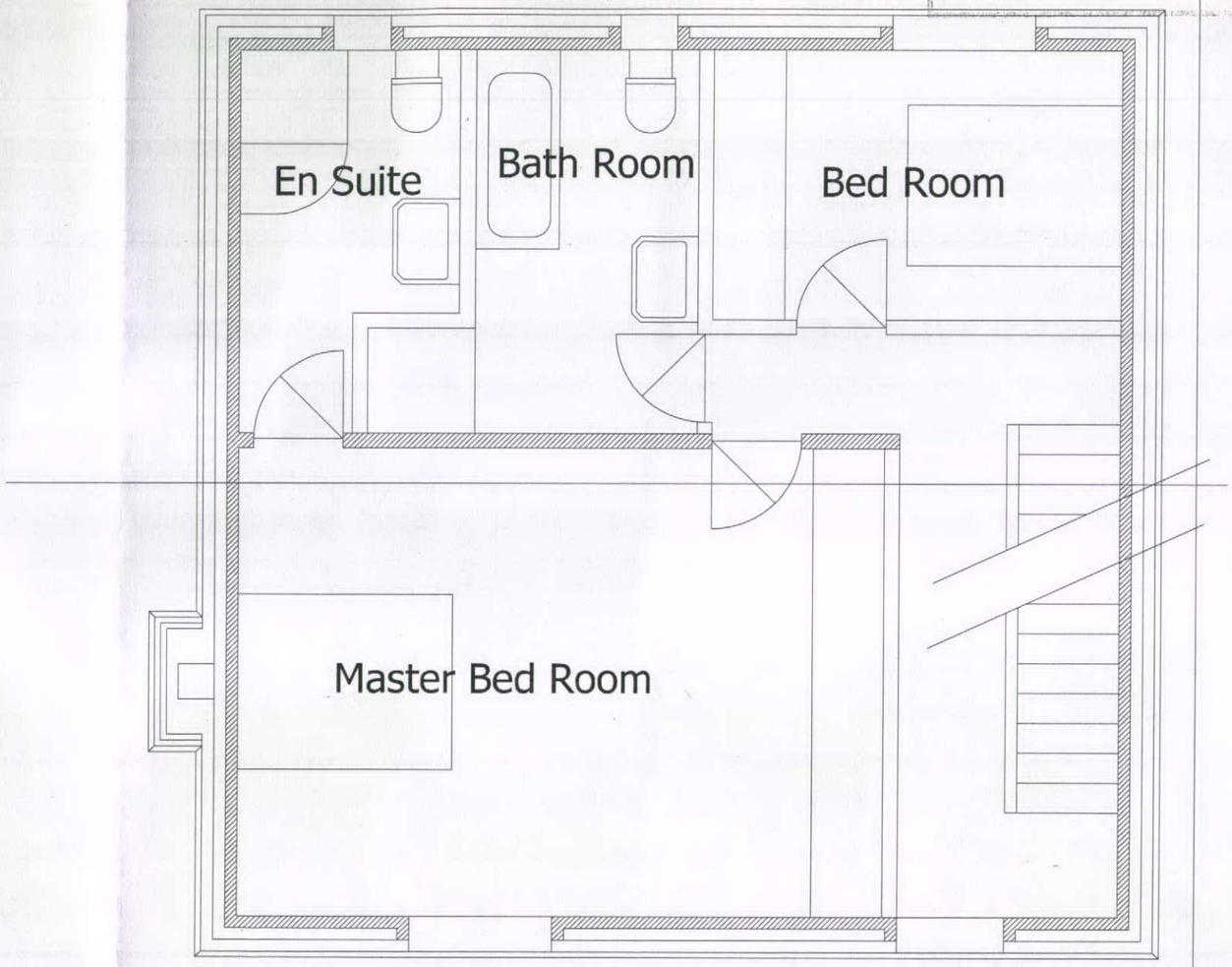

Rev A Updated to clients comments 02/12/11

Philip A Lomas 7 Park Crescent, Furness Vale, High Peak, SK23 7 PU 01663 744764 07759 484396 phlplms@gmail.com

Proposed New Dwelling
14 Long Lane Chapel en le Frith
For Mr I Bichenough
Proposed Floor Plans

DRAWN	PAL	DATE	Nov 2011
JOB No	11/12	SCALE	1:50 @A3
DWG No	IB/PP/03	Rev	A

NF- PALOMA