HPK/2013/0064
HIGH PEAK
18 FEB 2013
BOROUGH COUNCIL

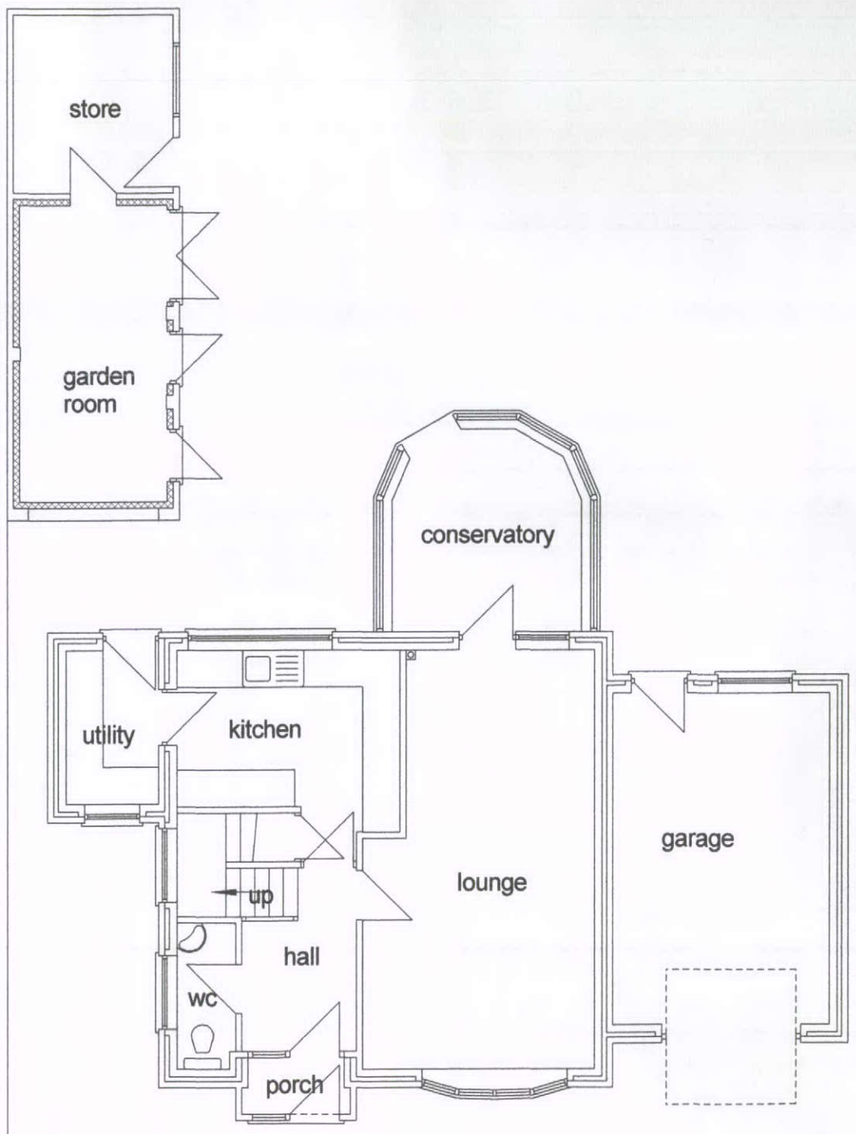

GROUND FLOOR PLAN

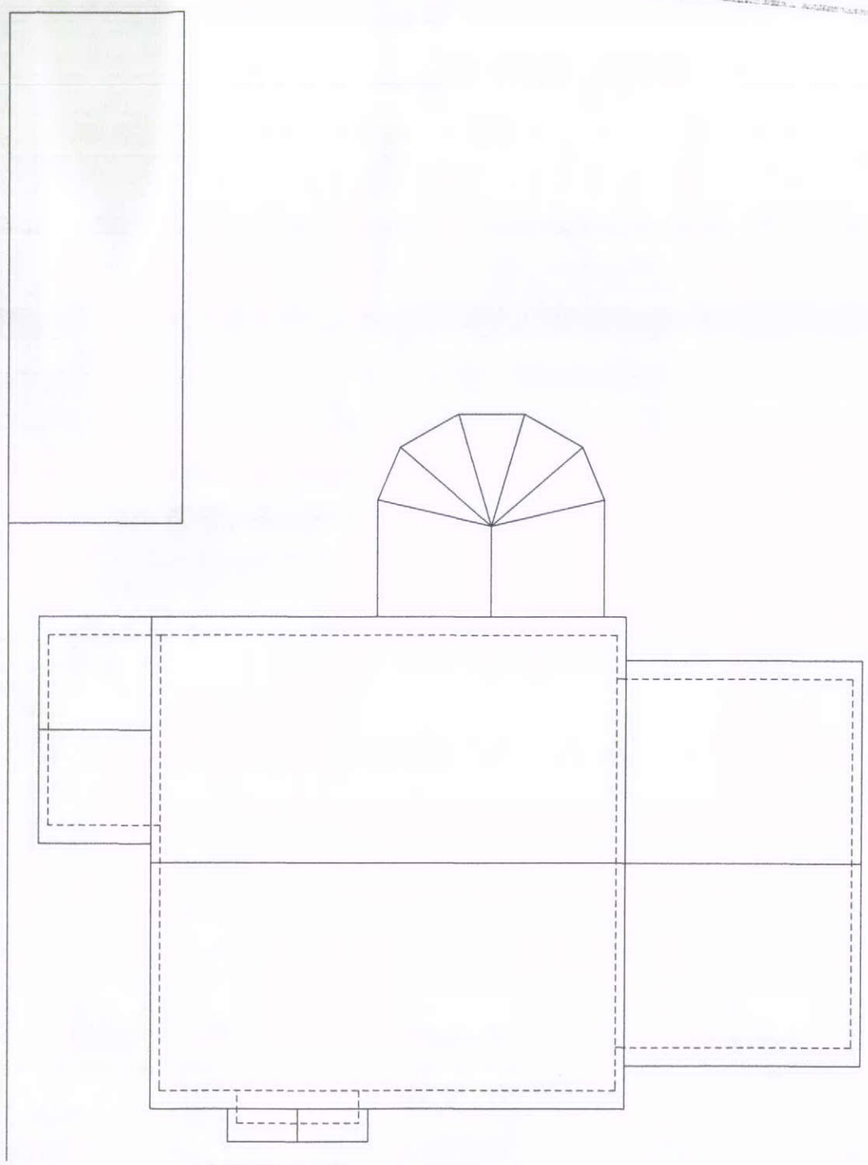

ROOF PLAN

Rev	Details	Date			
			PROPOSED WORK AT 2, BERWICK ROAD, FOXLOW PARK, HARPUR HILL, BUXTON, FOR MR & MRS D DICKINSON, PROPOSED PLANS.	Trevor Gilman Design 1A, Cranford, 22, St Johns Road, Buxton, Derbyshire SK17 6XQ 07773 381824 gilmantrevor@gmail.com	Scale 1/100 — 24.1.13 Drg No DICKINSON 03 — Rev