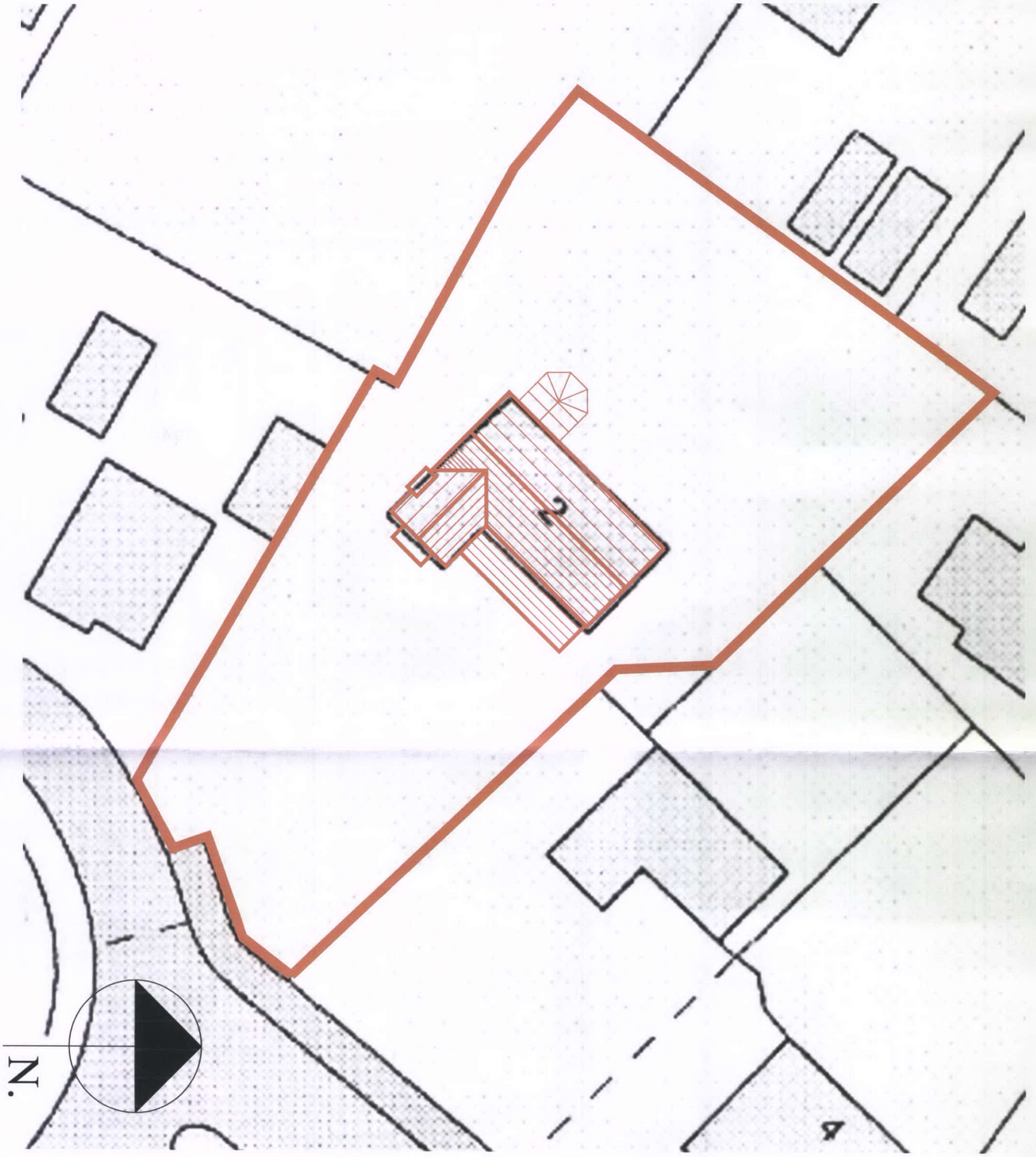

2 COMPTON GROVE, BUXTON

©THIS DRAWING AND THE BUILDING WORKS DEPICTED ARE THE COPYRIGHT OF AJS ARCHITECTURE AND MAY NOT BE REPRODUCED OR AMENDED EXCEPT BY WRITTEN PERMISSION. NO LIABILITY WILL BE ACCEPTED FOR AMENDMENTS MADE BY OTHER PERSONS. - DO NOT SCALE OFF DRAWING, CONFIRM ALL DIMS ON SITE

A.J.S ARCHITECTURE

32 carr road.
buxton.
derbyshire.
sk17 6wf.

h: 01298 26062
m: 07794 400237

1:200	CHECKED:
DATE: FEB'13	DRAWN:

SITE PLAN AS EXISTING
2 COMPTON GROVE
BUXTON

HPK/2013/0075
7 FEB 2013

SITE 1:200

2 COMPTON GROVE