

internal floor level  
52.87

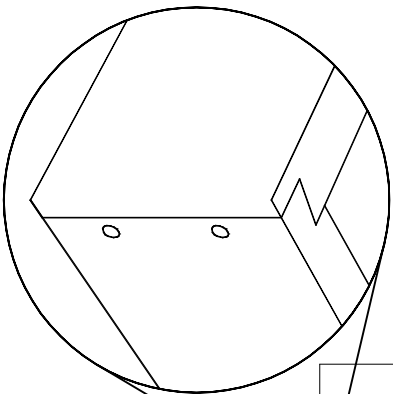

RABBETED DOVETAIL JOINT  
1:2 Scale - [cl. 270.4]

All dimensions to be confirmed from site.

[cl. 270.1] - Obscure laminate double glazed unit supplied by vale.

approx. 1800

approx. 1500

[cl. 270.1] - Replace existing decayed beam with new H200 x W75mm & H25 x W150 mm accoya and H200 x W50 softwood beams over opening. 2mm thick stainless steel angle screwed to top, projecting to form drip detail. DPC installed over stainless steel, taped to beam behind.

Masonry leans out - repointed as required. Window surround to be set 50mm back from face of new beam.

[cl. 270.4] - 32mm Accoya lining [or similar approved hardwood] externally, mechanically fixed flush with stonework and adjacent timber. Rabbeted dovetail joints - see detail.

[cl. 270.1] - Double glazed bronze window frame by Vale 'Advanced System'. Bronze angle profile used as spacer to the bottom rail.

[cl. 270.4] - Accoya [or similar approved hardwood] sill projects 25mm from face of masonry with 2° fall to top edge and drip detail.

internal floor level  
50.00



WINDOW [W/SG.1] - EXTERNAL ELEVATION

A

B

Paving - as existing arrangement, made good if required

WINDOW [W/SG.1] - SECTION A-A

Paving - as existing arrangement, made good if required

New sawn softwood studs with 50mm insulation [Kingspan K12 Framing Board] & plasterboard [cl.450c] fixed to brickwork. New radiator [cl. 630.7].

floor construction unknown

Insulation used to fill voids [Kingspan K12 Framing Board].

Steel beam over - exposed & painted in intumescent paint. Douglass-fir lining cut around.

For section details see drawing /415

Accoya lining [or similar approved hardwood] and sill to window externally [cl. 270.4]. Douglass-fir or oak internal lining [cl. 600] with insulation cut to fit behind [Kingspan K12 Framing Board].

[cl. 410] - New studwork lining masonry, plasterboard fitted. Window lining angled to meet the plasterboard.

[cl. 450] - existing breather membrane, studs and insulation.

Steel beam over - exposed & painted in intumescent paint. Window lining cut around [cl. 600].

[cl. 630.7] - New steel panel radiator under timber lining.

[cl. 600] - Shelving formed in recess between window lining and masonry.

[cl. 450] - existing breather membrane, studs and insulation.

[cl. 270.4] - Accoya [or similar approved hardwood] lining and sill to window externally. Douglass-fir or oak internal lining [cl. 600] with insulation as required [Kingspan K12 Framing Board].

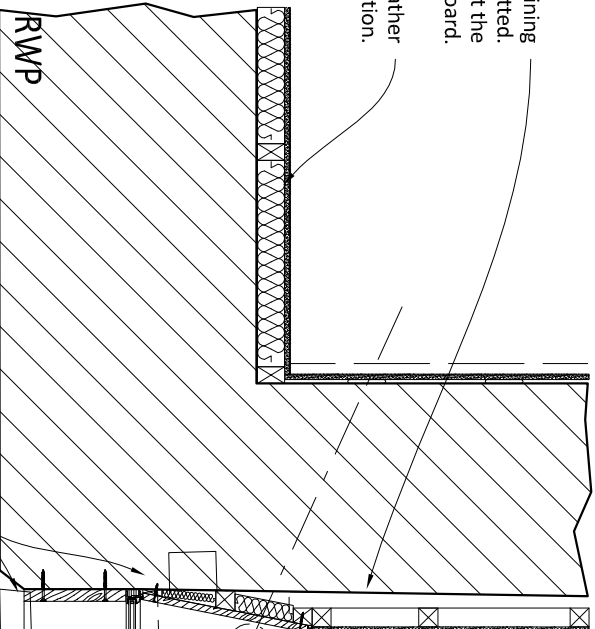

RWP

For plan details see drawing /416

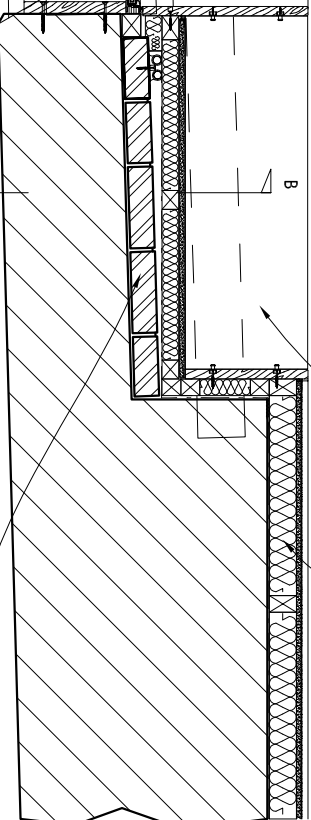

Existing brick inner leaf. New softwood framing, 50mm insulation [Kingspan K12 Framing Board] and plasterboard [cl.450c] to form back of shelving [cl. 600.1].

BENCH  
ARCHITECTS

73 CORBAR ROAD  
BUXTON  
DERBYSHIRE  
SK17 6RJ  
TEL.: 01298-23991  
info@bencharchitects.co.uk

ARCHITECTURE  
HISTORIC BUILDING REPAIR  
THE AUTHENTIC INTERIOR

PROJECT:

Bench Architects Office  
23 Terrace Road  
Buxton  
Derbyshire, SK17 6DU

CLIENT:

Bench Architects

SUBJECT:

PROPOSED  
WINDOW W/SG.1  
DETAILS

PLANNING ISSUE

DRAWING NO:

13148/P/404

DATE:

February 2013

SCALE:

1:20, 1:2 @ A3

©This drawing and the building works depicted are the copyright of the Architect and may not be reproduced without written permission. Written dimensions should be followed. Do not scale from this drawing.