

## DRAFT SCHEDULE OF WORK

Remove existing toilet accommodation.  
 Remove partition walls, doors and frames as shown.  
 Seal openings between building compartments as shown, with fireproofing, sound and thermal insulation in accordance with Building Regulations.  
 Form access hatches to basement as shown, with fixed ladders for access for maintenance only.  
 Install raised floor to toilet in shop/office.  
 Install partitions to new toilet in shop/office.  
 Install shower room in bedsit as shown.  
 Install wcs, whbs, shower and sink as shown, with drains to pick up existing and water supply from existing.  
 Install fan vent to wc, shower and kitchen.  
 Install boiler where shown, connect to sink and shower compartment.  
 Install water heater over whb in shop/office.  
 Separate power supplies to shop/office and bedsit.

All work to comply with Building Regulations and other relevant legislation.

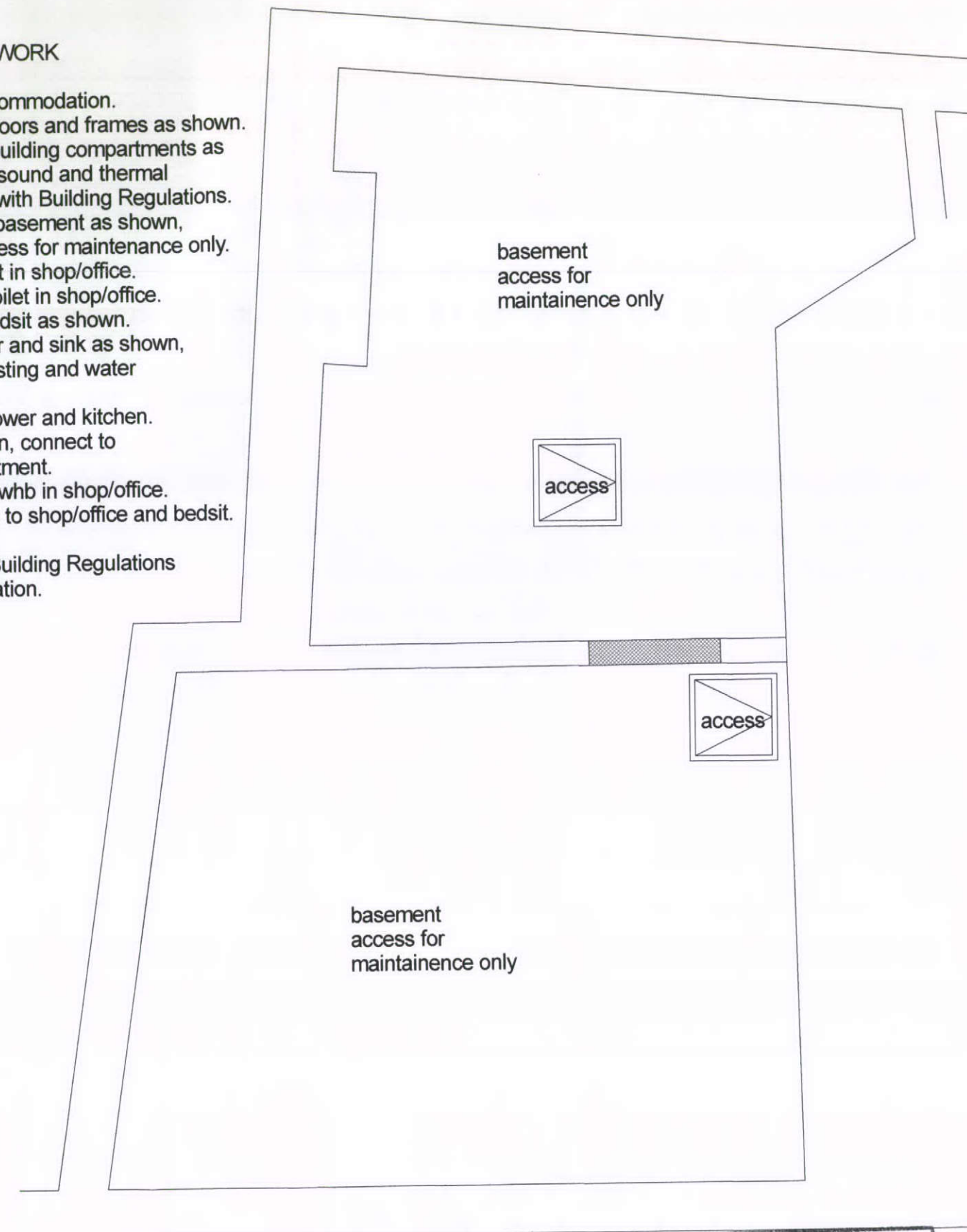
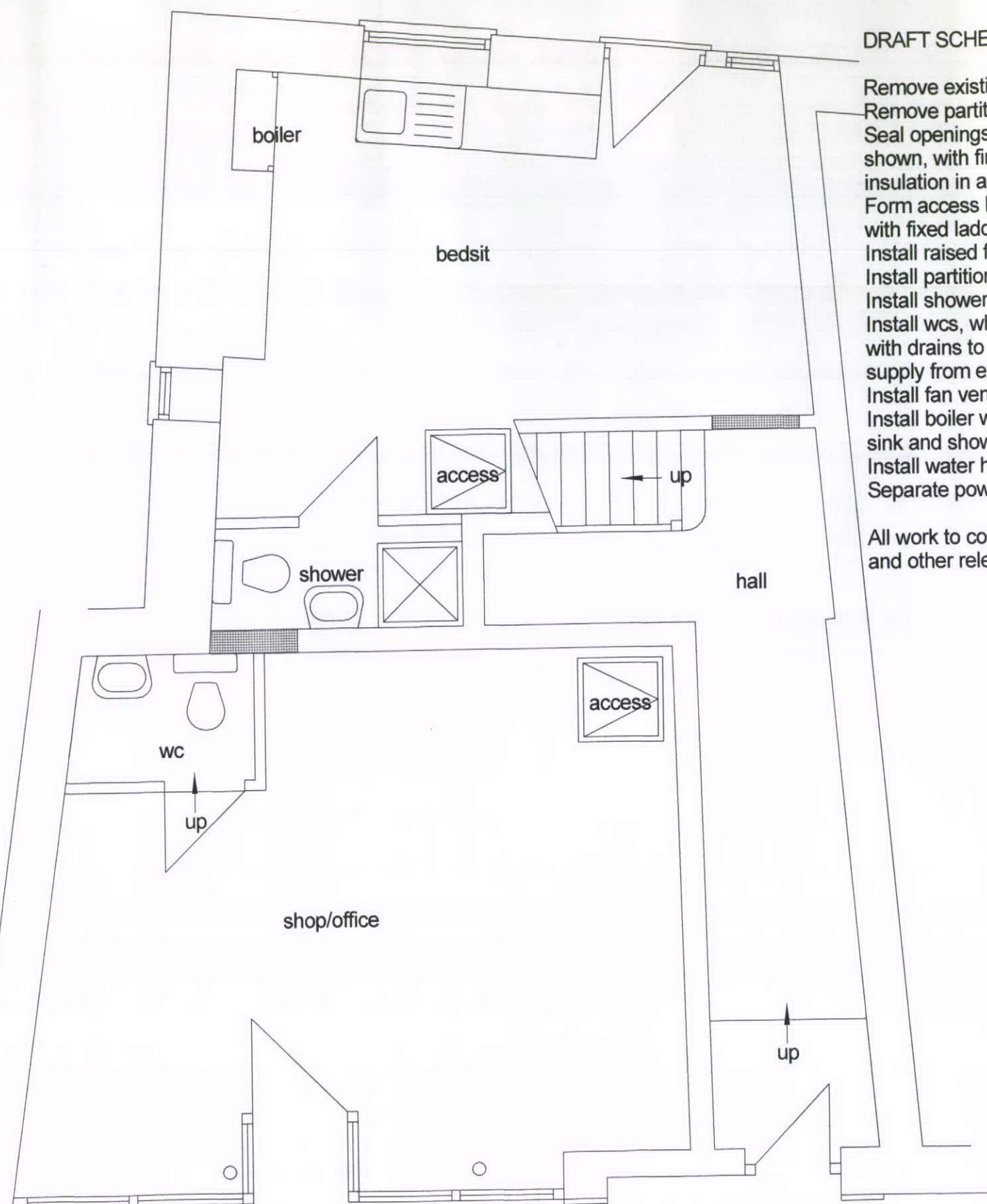

HIGH PEAK BOROUGH COUNCIL  
 POST ROOM  
 REC'D 04 FEB 2013

PROPOSED WORK AT 3, HIGH STREET, BUXTON  
 FOR MS S SHENTON,  
 PROPOSED PLAN - GROUND FLOOR & BASEMENT.

Trevor Gilman Design  
 1A, Cranford, 22, St Johns Road, Buxton,  
 Derbyshire SK17 6XQ  
 07773 381824 gilmantrevor@gmail.com



Scale 1/50

4.7.07

Drg No 3 HIGH STREET 03

Rev

Rev

Details

Date