HPK/2013/0065

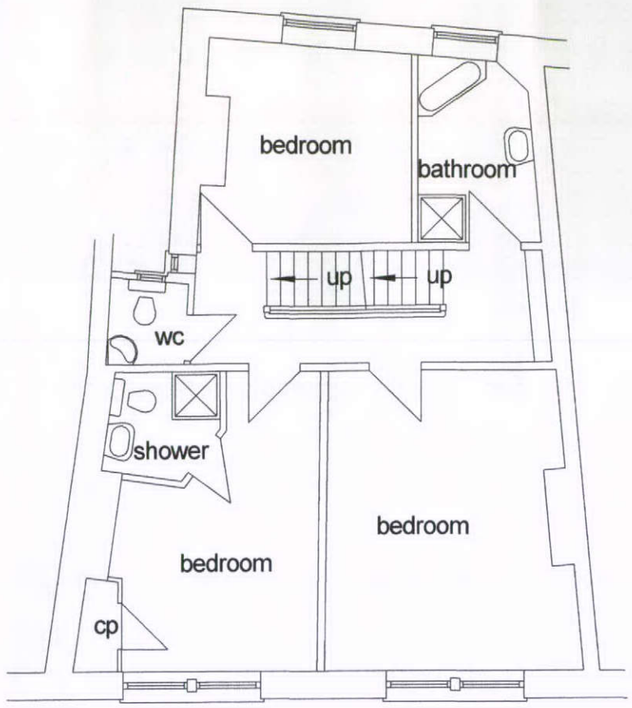

FIRST FLOOR PLAN
unchanged

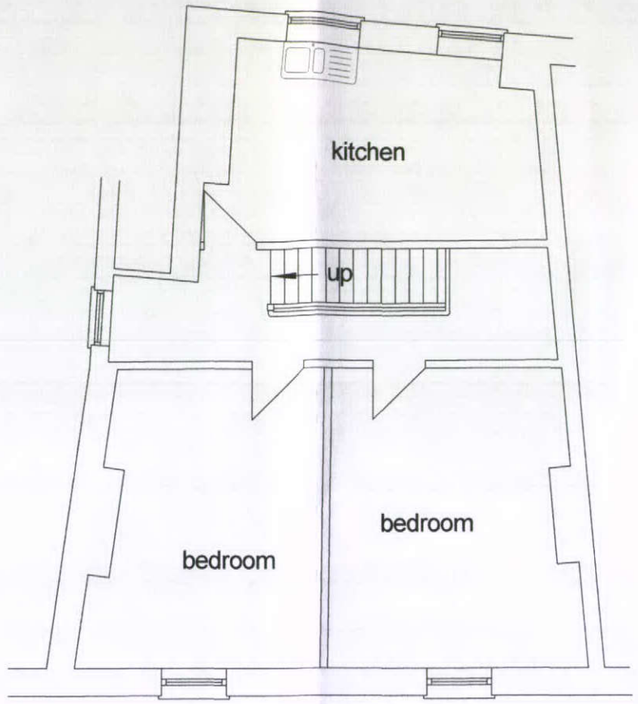

SECOND FLOOR PLAN
unchanged

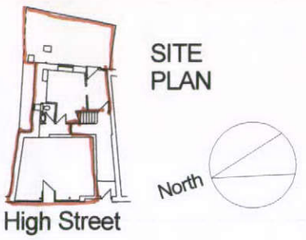

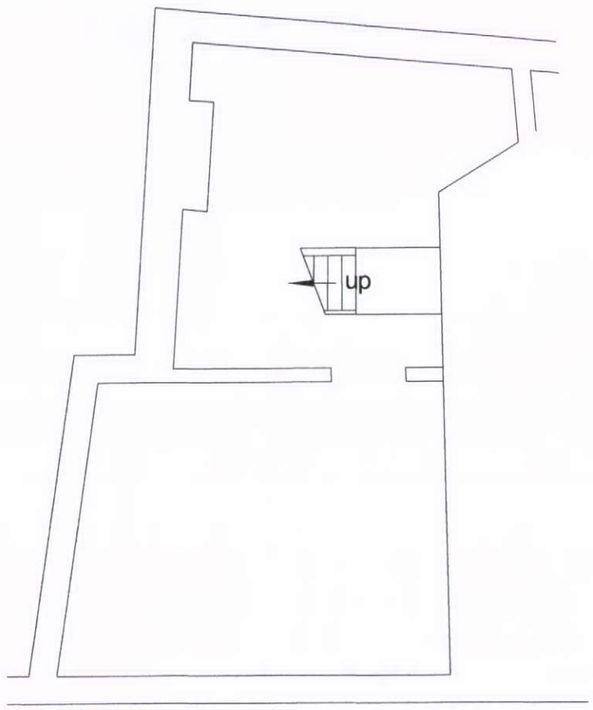

BASEMENT FLOOR PLAN

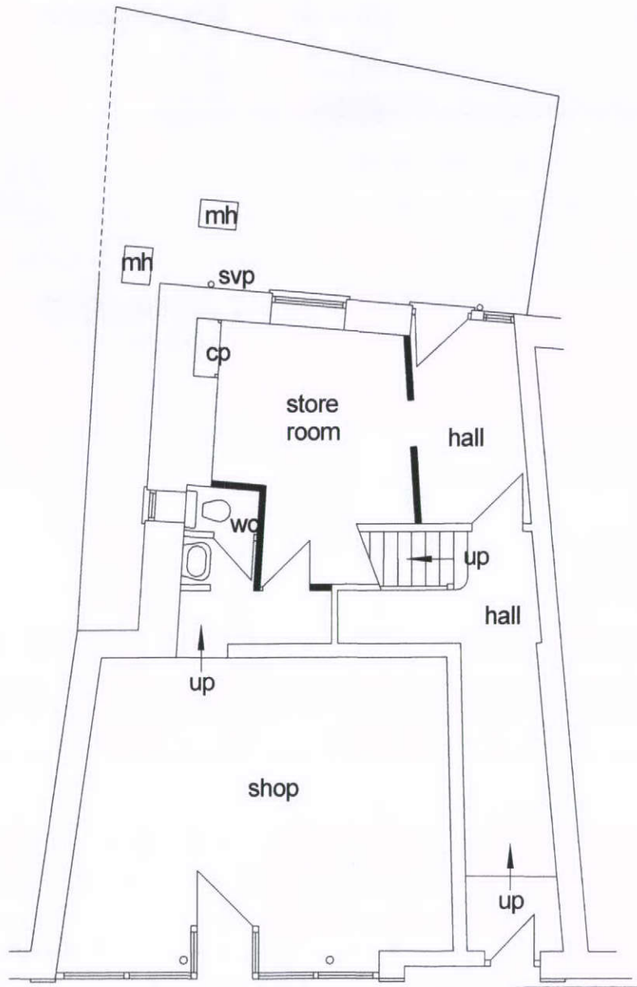

GROUND FLOOR PLAN

HIGH PEAK BOROUGH COUNCIL
RECD 04 FEB 2013

Rev	Details	Date			
			PROPOSED WORK AT 3, HIGH STREET, BUXTON FOR MS S SHENTON, PLANS	Trevor Gilman Design 1A, Cranford, 22, St Johns Road, Buxton, Derbyshire SK17 6XQ 07773 381824 gilmantrevor@gmail.com	Scale 1/100, 1/500 — 13.12.12 Drg No 3 HIGH STREET 01 — Rev