HPK/2013/0042

drg no 13·1 / 4

COUNCIL
ROOM
REC'D 6 FEB 2013

John F. Lomas M.R.I.C.S., M.B.Eng
Rothbury
Chapel Road
Hayfield
High Peak SK22 2JF
Tel. 01663 745186

west



east



proposed elevations

1 : 100

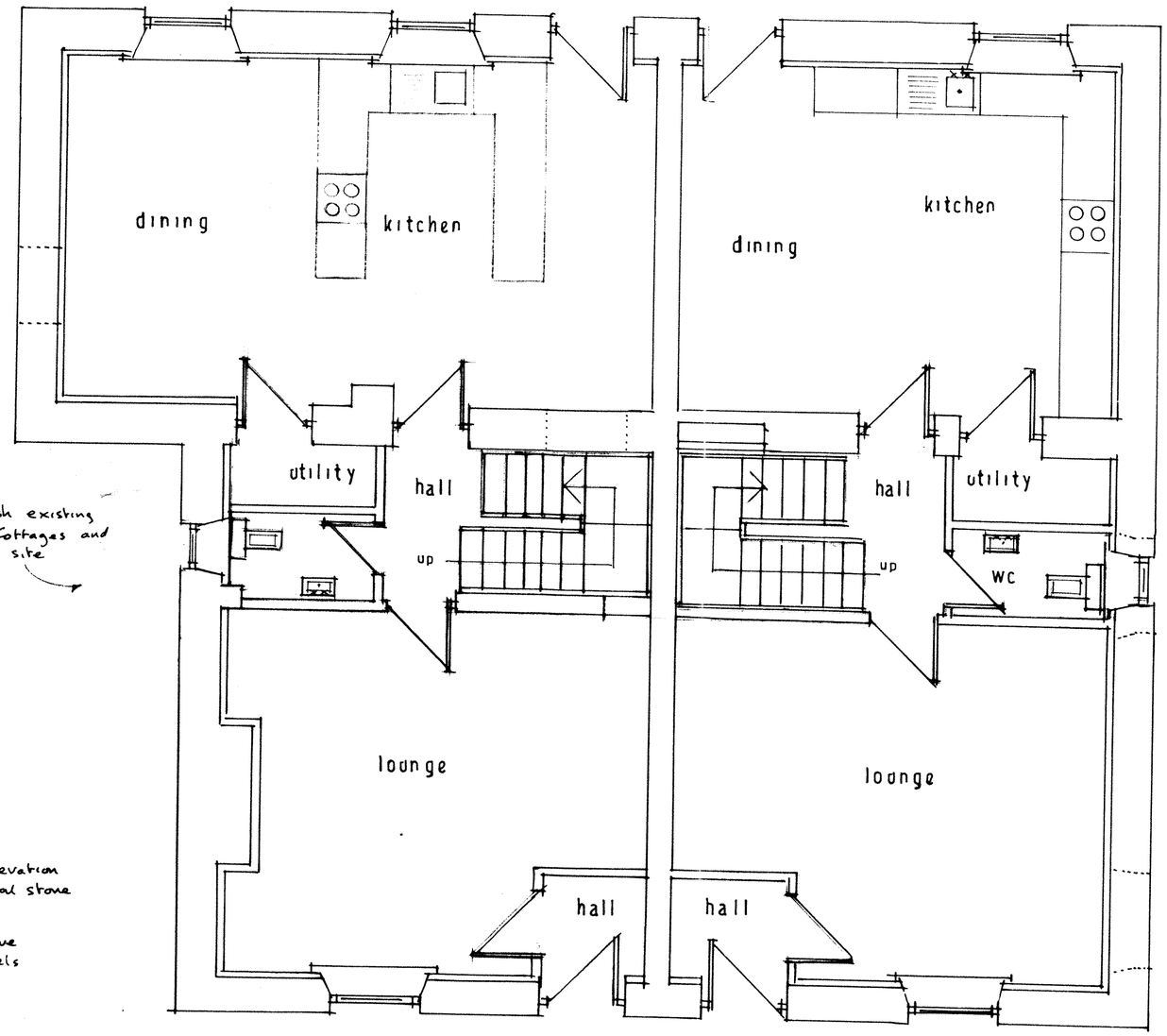

proposed ground floor