HPK/2013/0042

drg no 13 - 1 / 2

PEAK DISTRICT COUNCIL
RECEIVED 6 FEB 2013

John F. Lomas, M.R.I.C.S., M.R.Eng
Rothbury
Chapel Road
Hayfield
High Peak SK22 2JF
Tel. 01663 745186

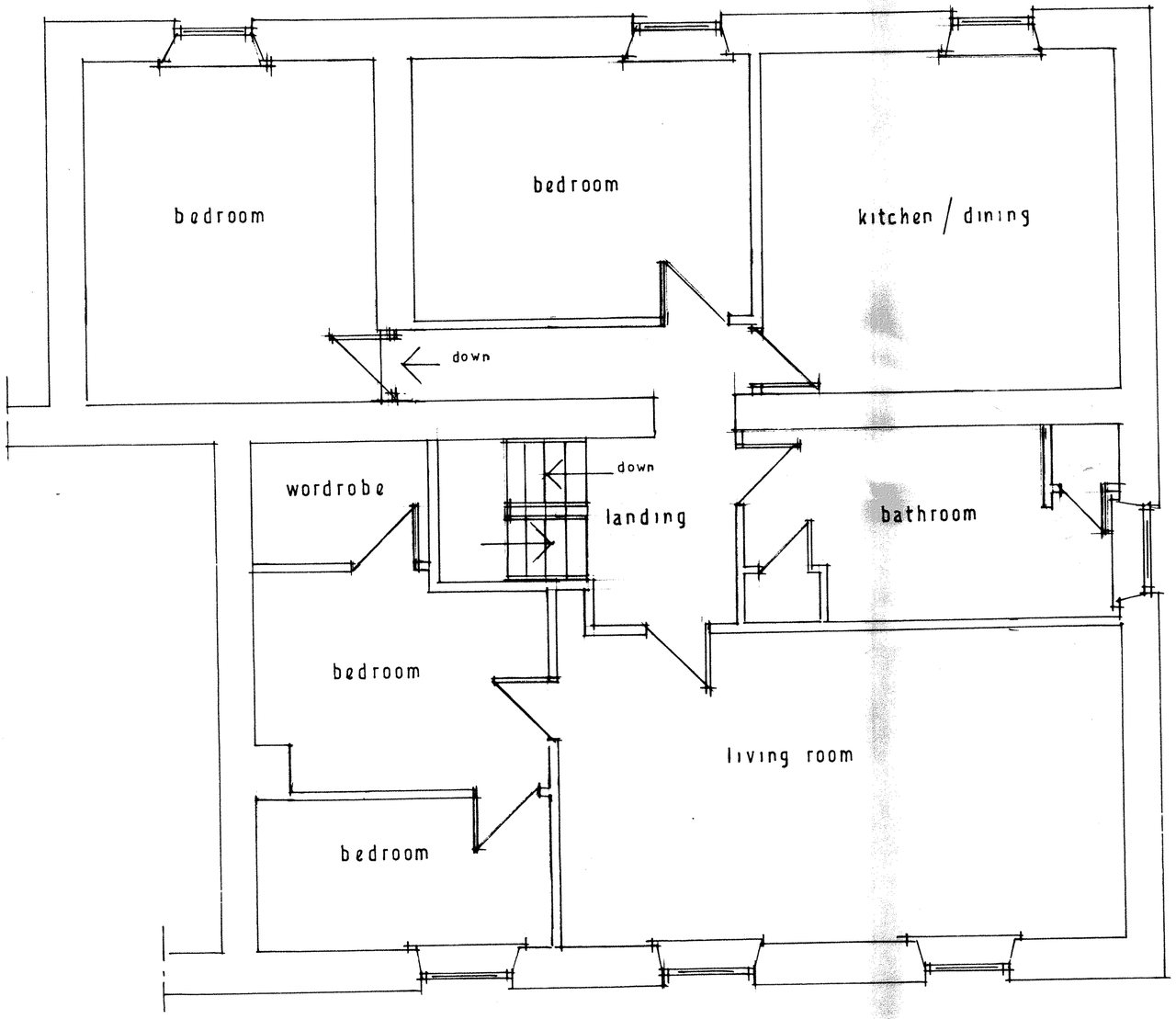

existing first floor

1:50