HPK/2013/0042
BOROUGH COUNCIL
PLANNING ROOM
REC'D 6 FEB 2013

John F. Lomas. M.R.I.C.S., M.B.Eng
Rothbury
Chapel Road
Hayfield
High Peak SK22 2JF
Tel. 01663 745186

west

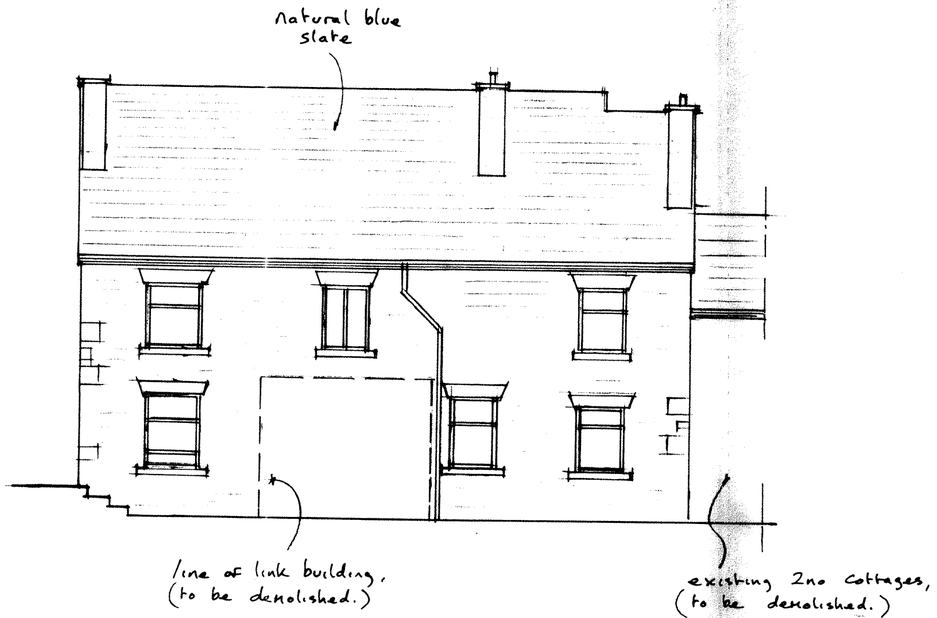

north

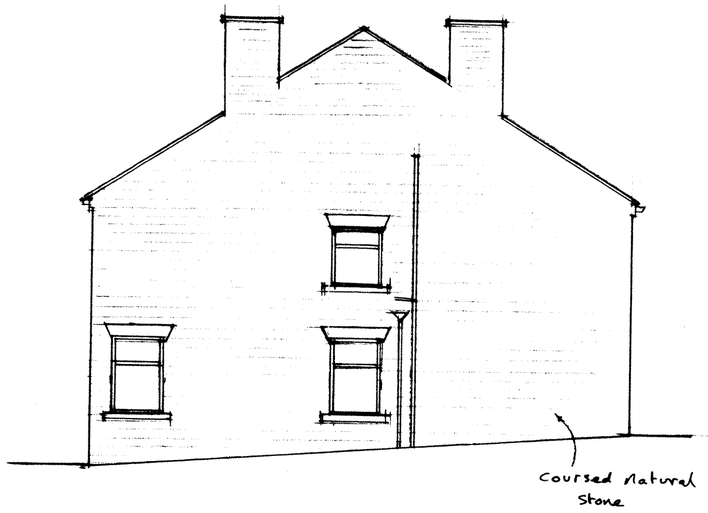

east

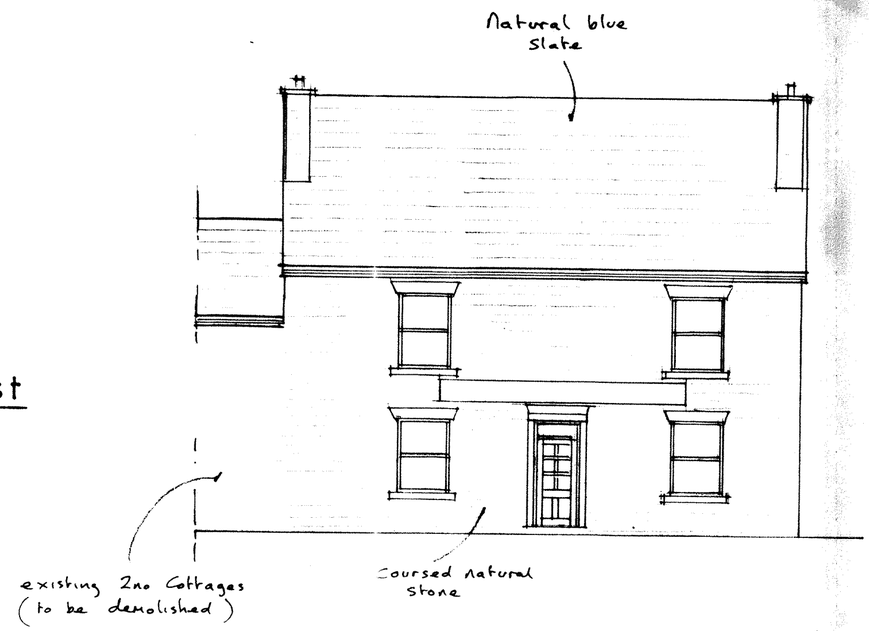

south

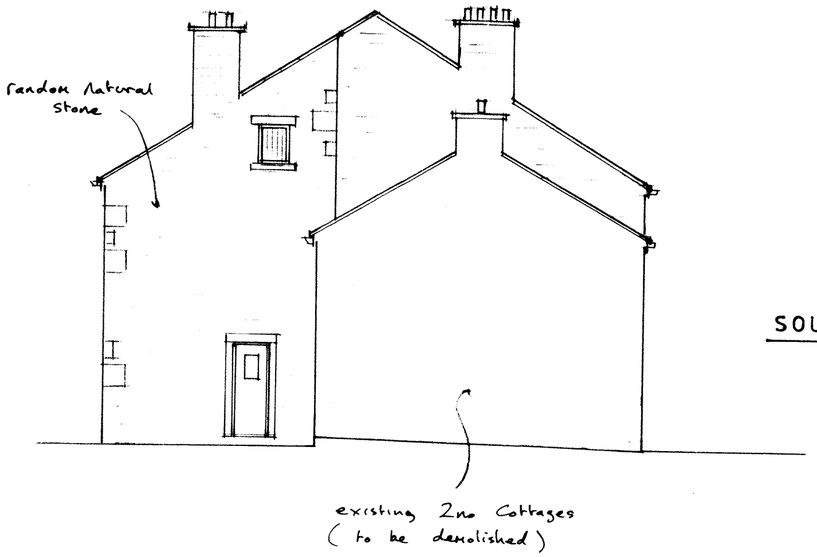

existing elevations

1 : 100

drg no 13 . 1 / 3