HPK/2013/0043

THE COTTAGE TORR ST MEWS
PROPOSED GROUND FLOOR
DRAWING No 15

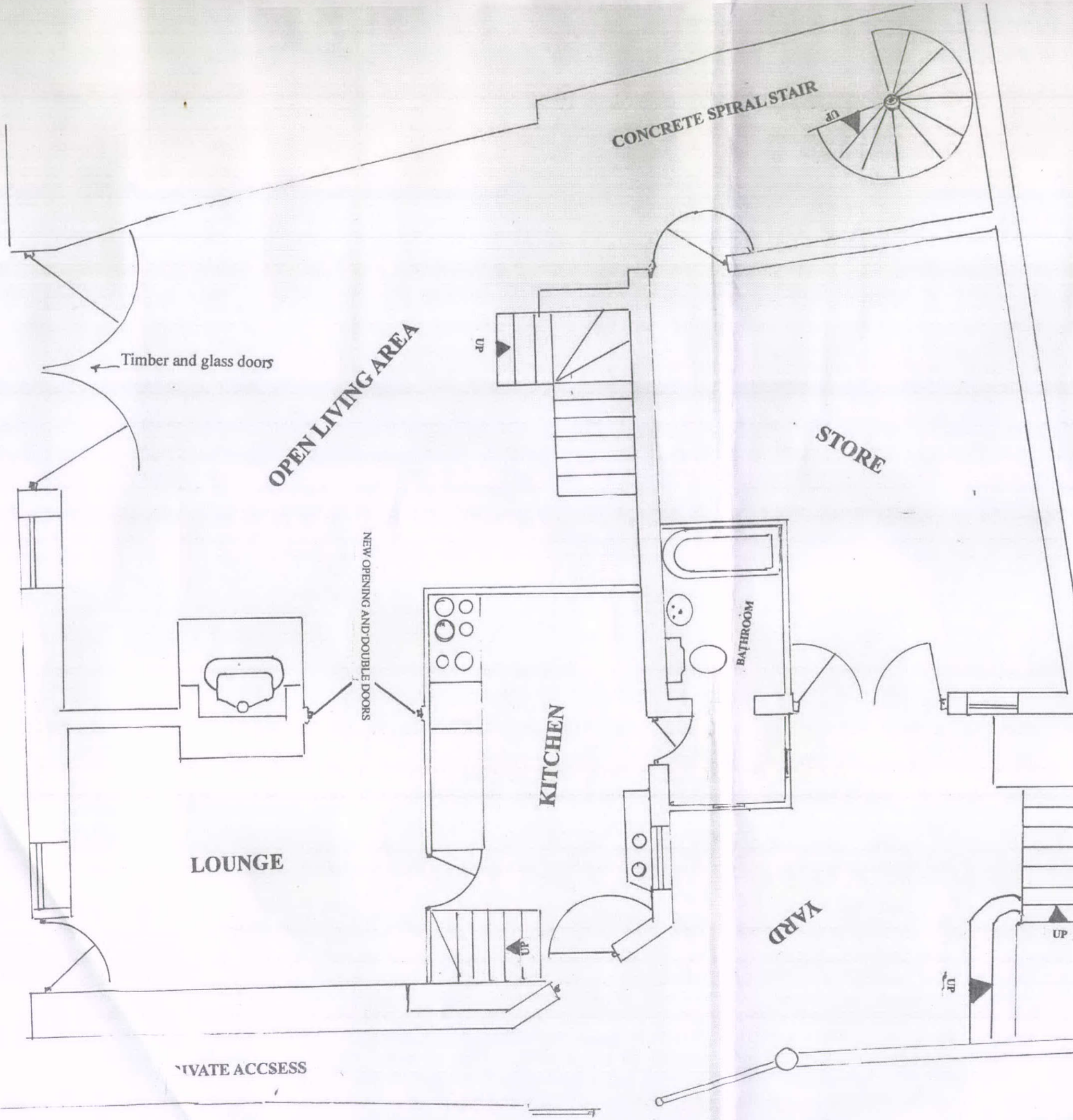

HIGH PEAK BOROUGH COUNCIL
POST ROOM
REC'D 24 JAN 2013