HIGH PEAK BOROUGH COUNCIL
REC'D 23 JAN 2013
HPK/2013/0011

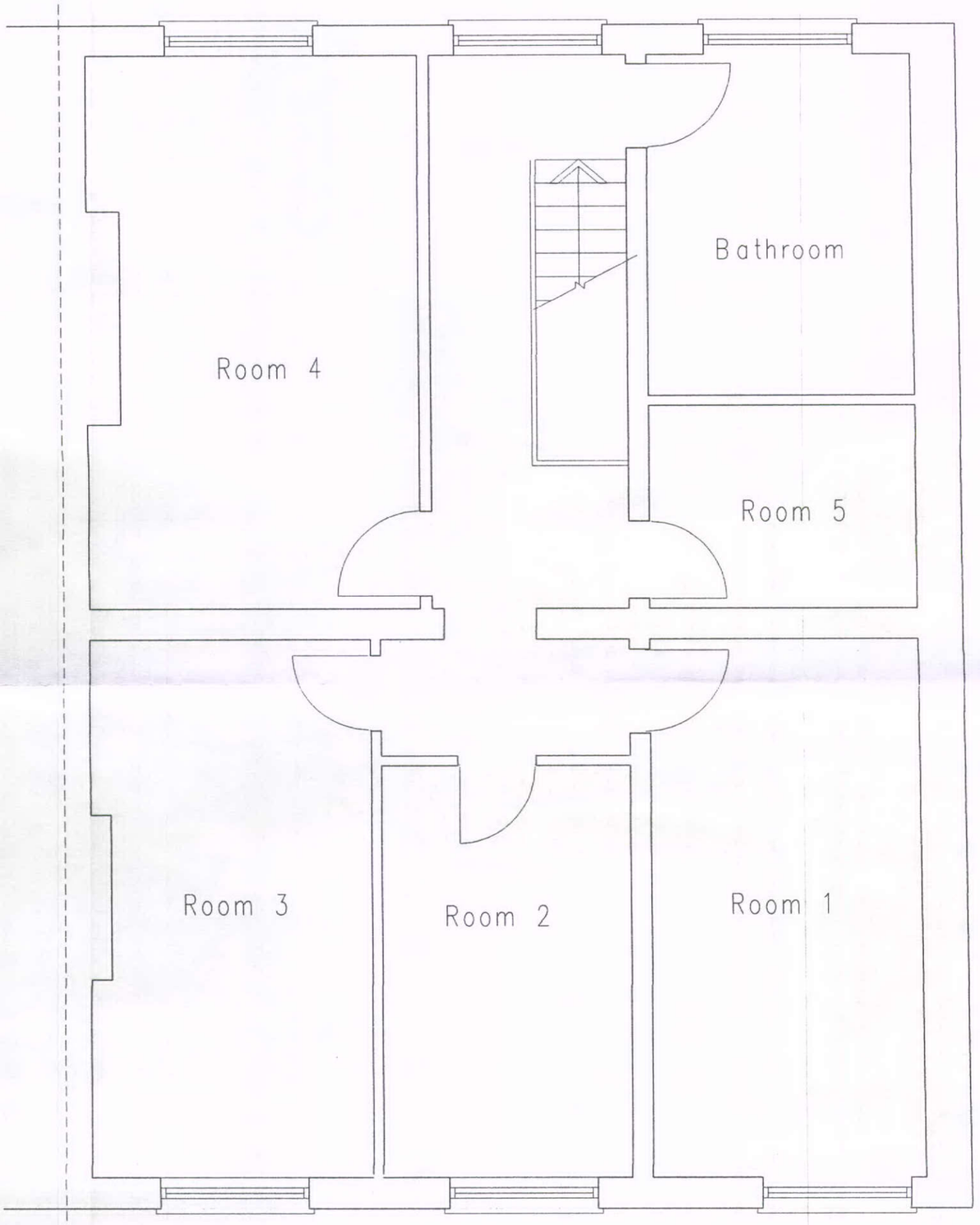

First Floor

SIMON COLEY B.A.(HONS) Dip Arch RIBA.
ARCHITECT
2, Water's Edge Lane,
Chapel-en-le-Frith,
High Peak,
Derbyshire.
SK23 0LP
Tel No. 01298 815835
Fax No. 01298 815219
e Mail: Ceasark@AOL.COM

SITE	73 Market Street, Chapel-en-le-Frith
TITLE	Existing First Floor Plan
SCALE 1:50	DATE Dec 2012 BY: SNC
DRAWING NO.	158 - TP02

REV	NOTES	DATE

0 1.0 1.5 2.0m
Scale