HIGH PEAK BOROUGH COUNCIL
DEVELOPMENT CONTROL
HPK/2012/0704
REC'D 15 JAN 2013

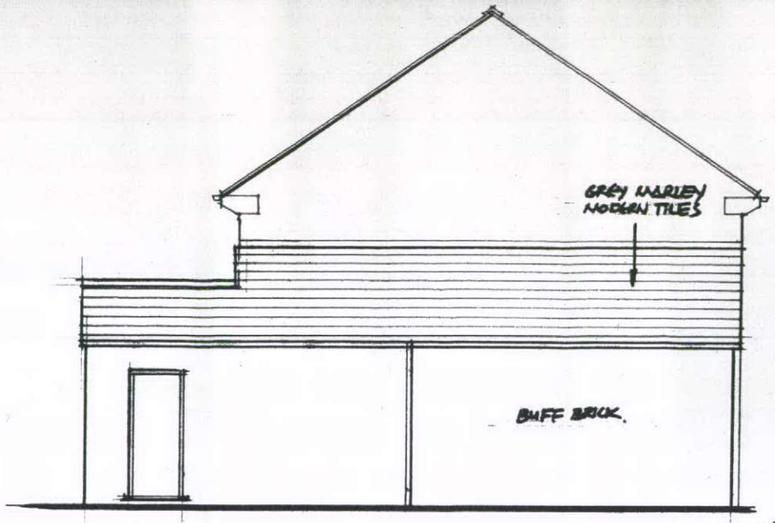

SIDE ELEVATION \ WEST.

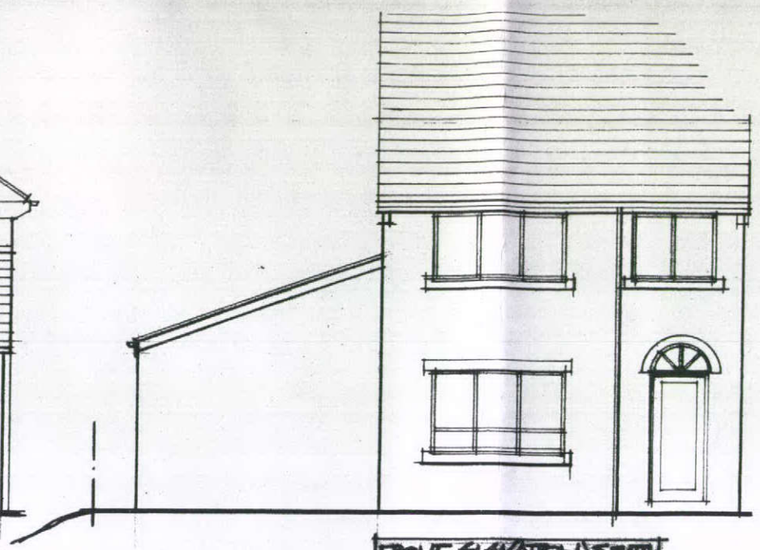

FRONT ELEVATION \ SOUTH

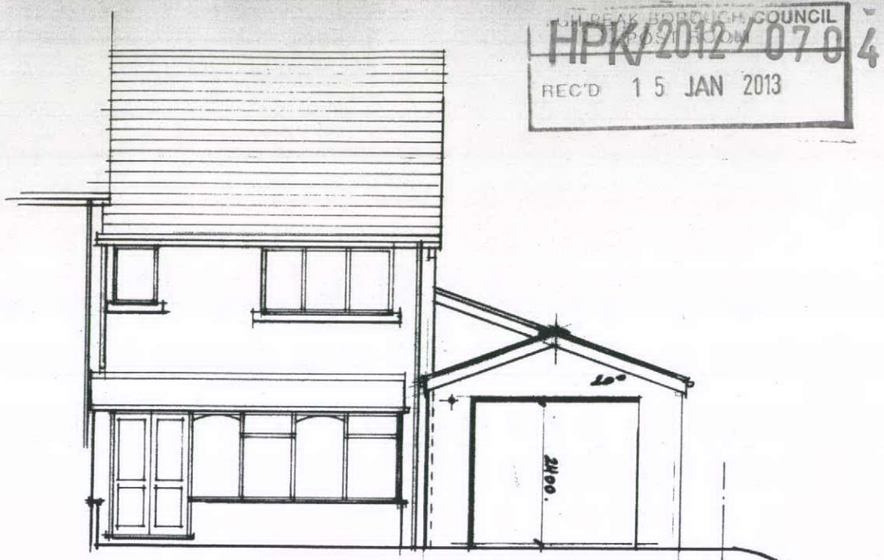

REAR ELEVATION \ NORTH.

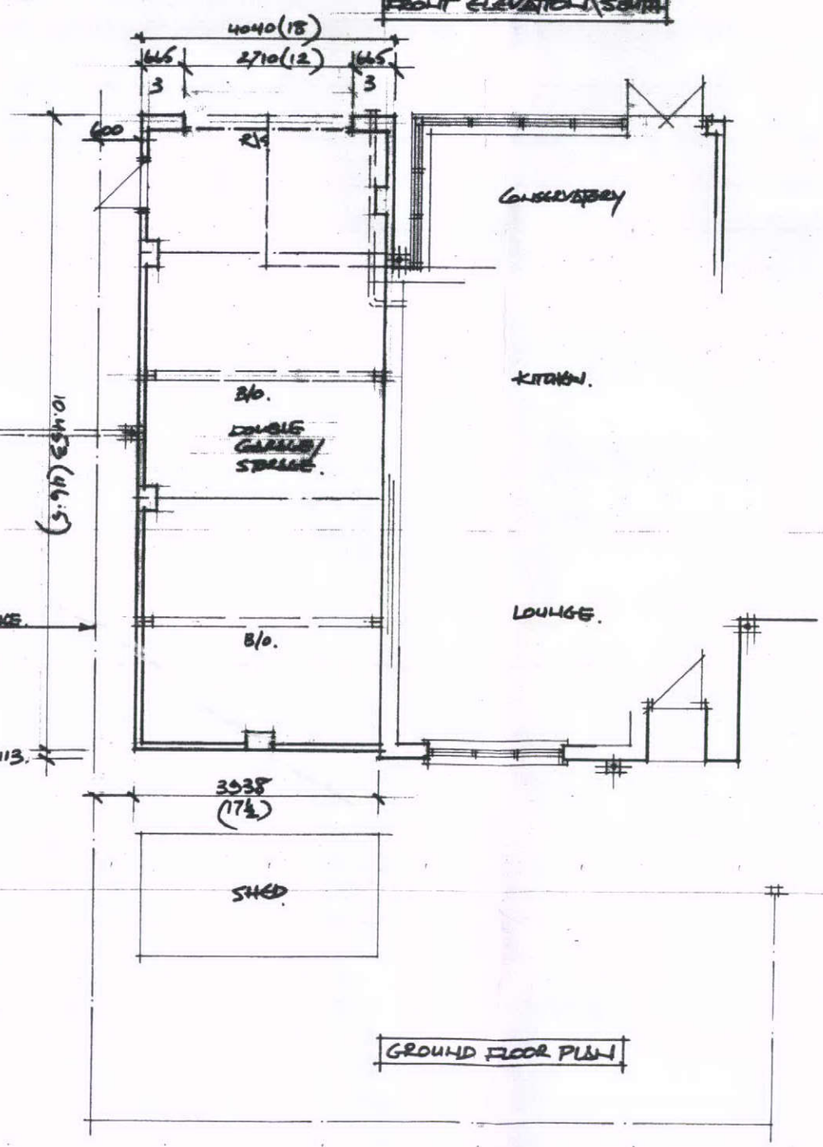

GROUND FLOOR PLAN

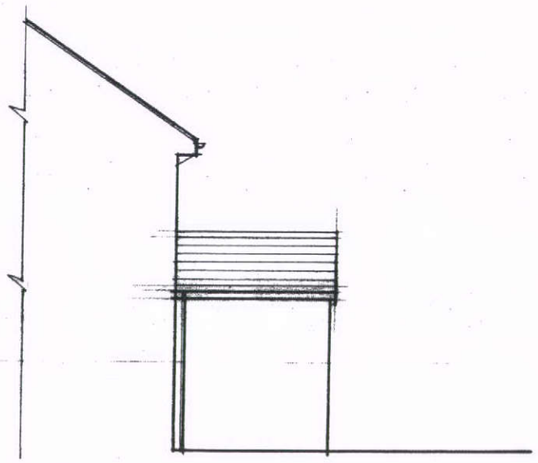

SIDE ELEVATION \ EAST.

CLIENT:	MR B. COPESTAKE
PROJECT:	25 JUBILEE GARDENS NEW MILLS
TITLE:	PROPOSED GARAGE.

A P DESIGN
ARCHITECTS AND PLANNING CONSULTANTS
4 KINDER VIEW, NEW MILLS, HIGH PEAK SK22 4
TEL 01663 747777

SCALE	DRAWING NO	REV
1:100	02	