HPK/2012/0595
HIGH PEAK BOROUGH COUNCIL
POST ROOM
REC'D - 8 JAN 2013

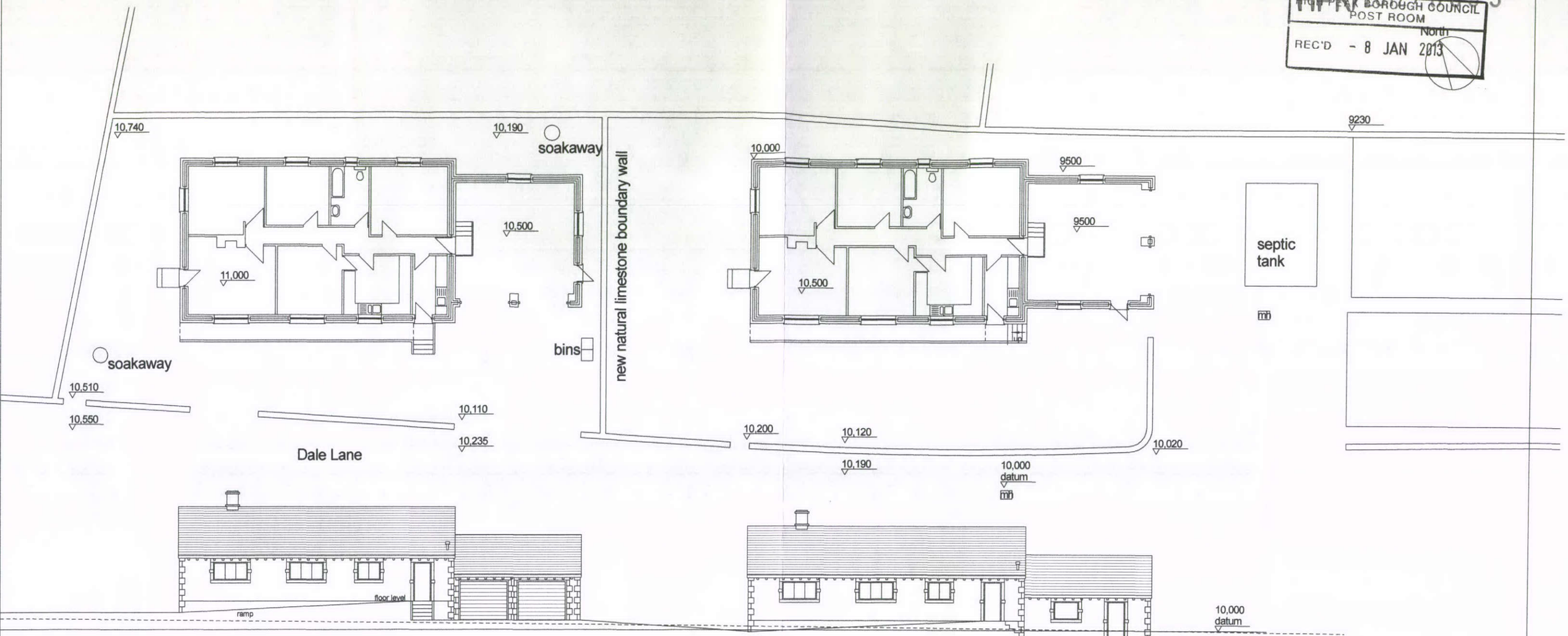

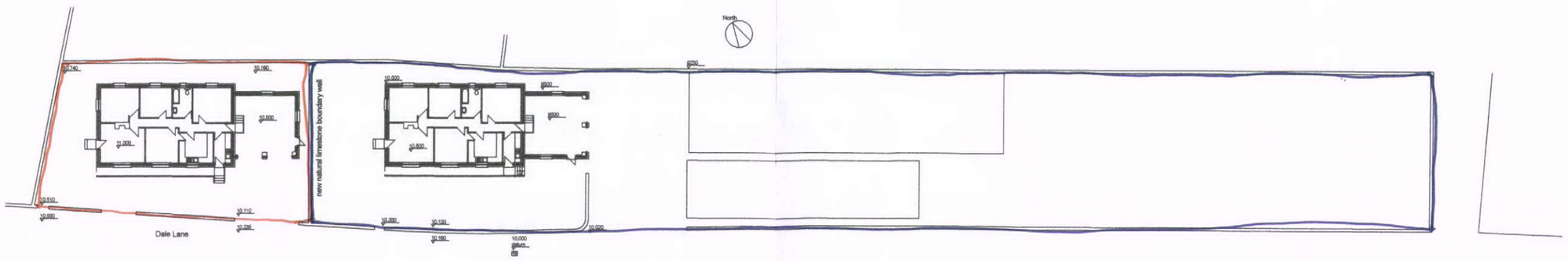

			PROPOSED BUNGALOW AT DALE LANE, FAIRFIELD, BUXTON, FOR MR J KIDD, LEVELS & SITE PLAN.	Trevor Gilman Design 1A, Cranford, 22, St Johns Road, Buxton, Derbyshire SK17 6XQ 07773 381824 gilmantrevor@gmail.com	Scale 1/200, 1/500 / 8.10.12
A	Floor level	17.10.12			Drg No KIDD 003 / Rev A
Rev	Details	Date			