HPK/2012/0595
HIGH PEAK BOROUGH COUNCIL
POST ROOM
REC'D - 8 JAN 2013

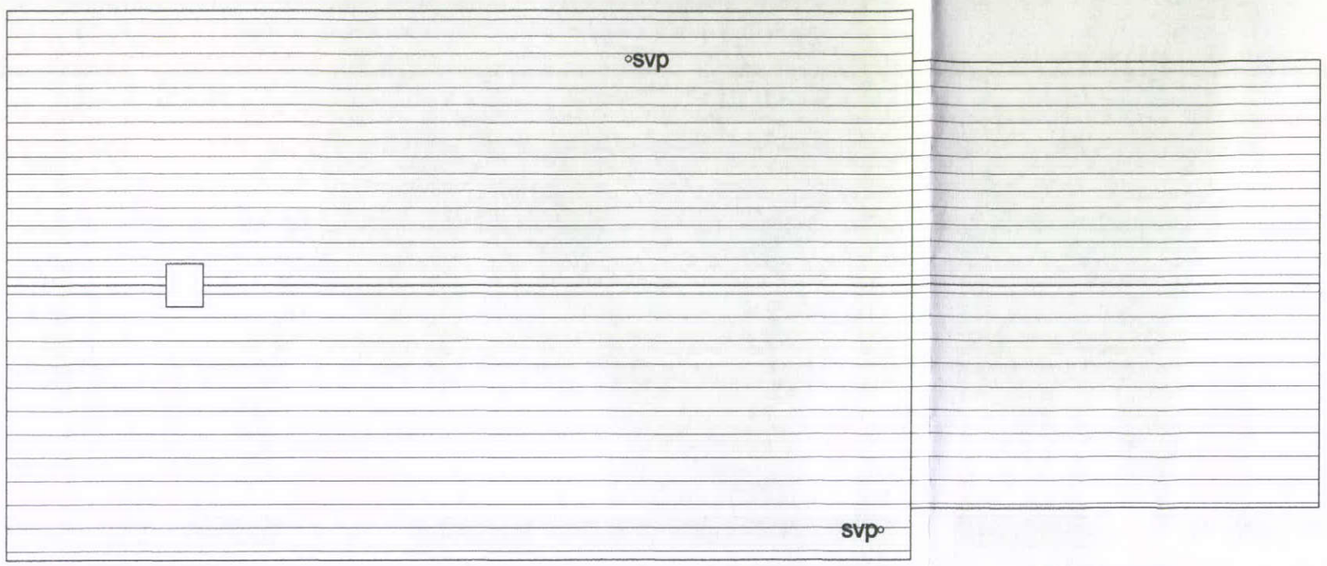

ROOF PLAN

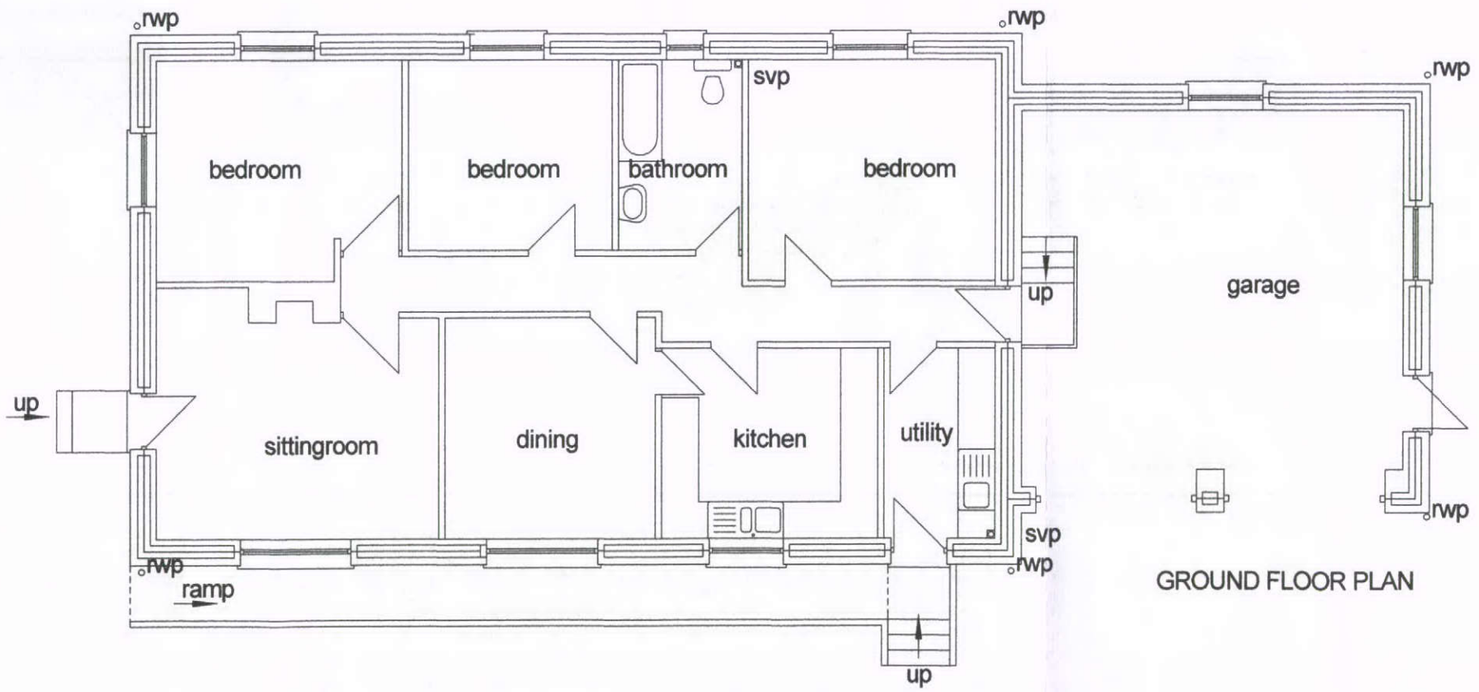

GROUND FLOOR PLAN

Rev	Details	Date	PROPOSED BUNGALOW AT DALE LANE, FAIRFIELD, BUXTON, FOR MR J KIDD, FLOOR AND ROOF PLANS.	Trevor Gilman Design 1A, Cranford, 22, St Johns Road, Buxton, Derbyshire SK17 6XQ 07773 381824 gilmantrevor@gmail.com	Scale 1/100	4.10.12
					Drg No KIDD 001	Rev