HPK/2012/0718

20 DEC 2012

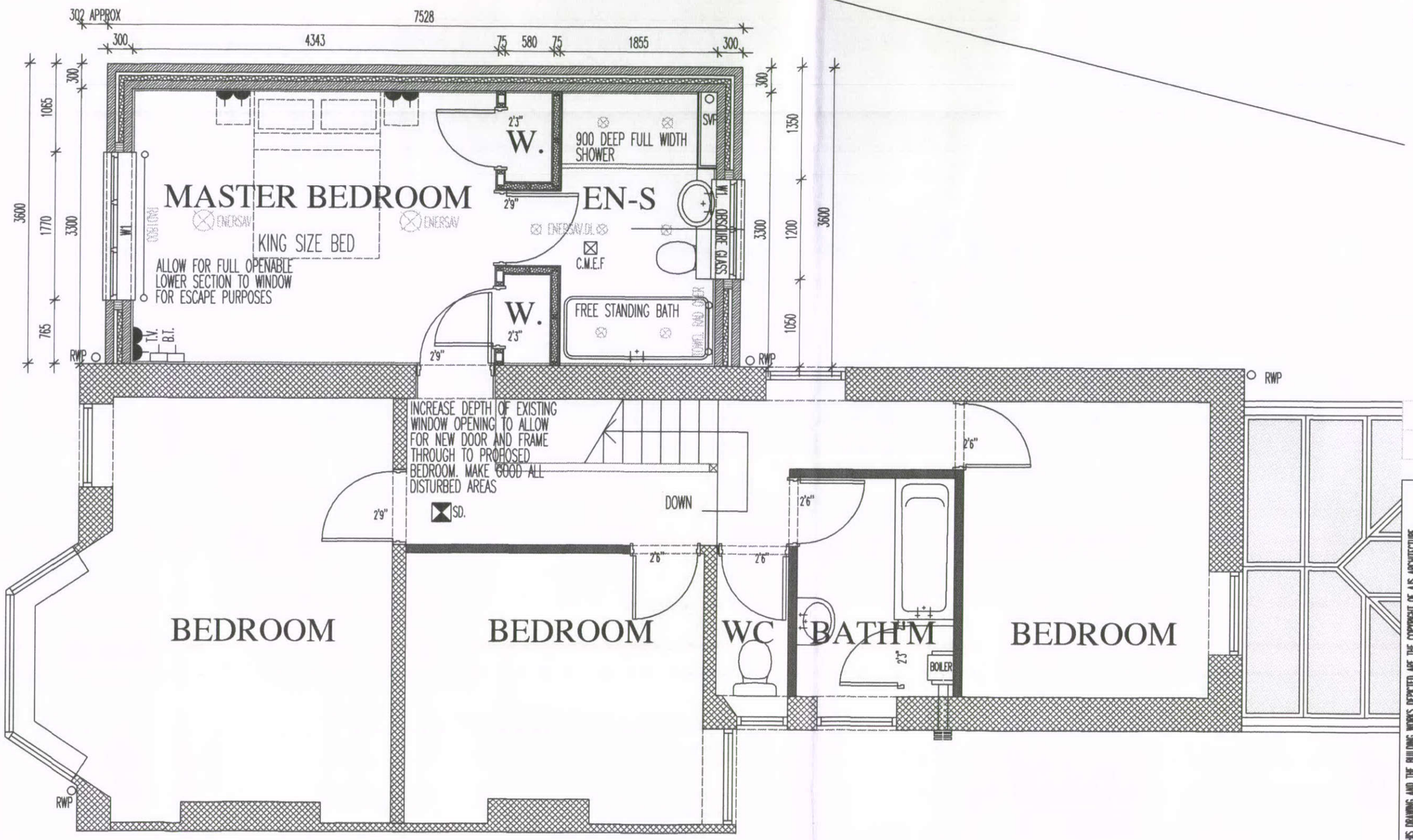

1:50 | CHECKED:

DATE: DEC'12 | DRAWN:

© THIS DRAWING AND THE BUILDING WORKS DEPICTED ARE THE COPYRIGHT OF AJS ARCHITECTURE AND MAY NOT BE REPRODUCED OR AMENDED EXCEPT BY WRITTEN PERMISSION. NO LIABILITY WILL BE ACCEPTED FOR AMENDMENTS MADE BY OTHER PERSONS. - DO NOT SCALE OFF DRAWING. CONFIRM ALL DIMS ON SITE

A.J.S ARCHITECTURE
32 carr road.
buxton.
derbyshire.
sk17 6wf.
h: 01298 26062
m: 07794 400237

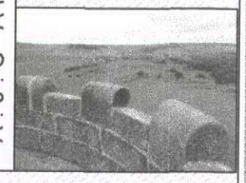

FIRST FLOOR PLAN AS PROPOSED 1:50

97 LIGHTWOOD ROAD, BUXTON

PROPOSED 02

97 LIGHTWOOD RD