

Annotation:-

1. Point of dashed 'V' line indicates hinged side of casement/ door
2. Open end of dashed 'V' line indicates opening side of casement/ door
3. 'SG' indicates single glazing only required.
4. Arrow indicates direction of sliding door panels.

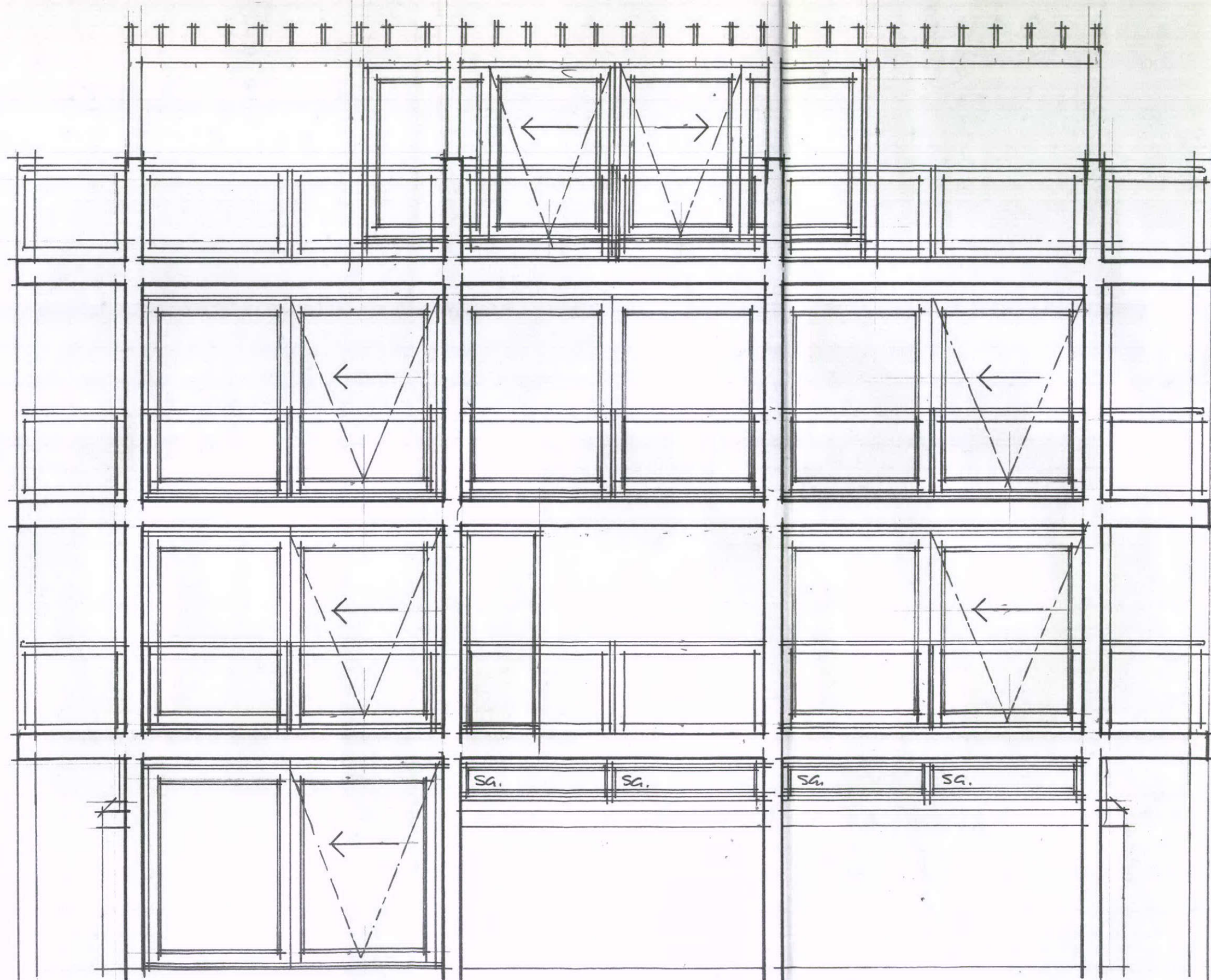

HPK/2012/0677

24 MACC ROAD  
30 NOV 2012  
BUXTON  
SK17 9AH

PROPOSED DWELLING  
FOR  
MR & MRS A RIDDINGTON

Internal finishes:- 30mm to all external walls, both sides of  
all 300mm internal walls, both sides of all stairwell walls,  
and ceilings to Gf, FF & 2nd F.  
Faces of all vertical studs to be flush with appropriate face  
of adjoining structural members.  
All floor joist top chords to be flush with upper surfaces of  
adjoining structural beams.  
To Ground Floor, allow 100mm zone above Kingspan for  
U/F heating, screed, and various finishes  
to Allow 20mm board + 20mm finish to 1st Floor.  
Allow 20mm board + up to 20mm finish to 2nd Floor.

PDA



GROUP

PRICE DINSDALE ASSOCIATES  
LTD  
HEWANICKA & PRICE  
JEREMY PRICE DESIGN  
PAUL DINSDALE ARCHITECTURE

8 THE QUADRANT, BUXTON SK17 6AW  
T: 01298 26234  
M: 07770 597 998  
E: PAUL.DINSDALE@PDA-GROUP.CO.UK

Drawing Title  
WEST ELEVATION AS PROPOSED

Drawing Scale 1:50 Date 17/11/2011

Drawing No. 1151/30 Revision No. A