Annotation:-

1. Point of dashed 'V' line indicates hinged side of casement/ door
2. Open end of dashed 'V' line indicates opening side of casement/ door
3. 'SG' indicates single glazing only required.
4. Arrow indicates direction of sliding door panels.

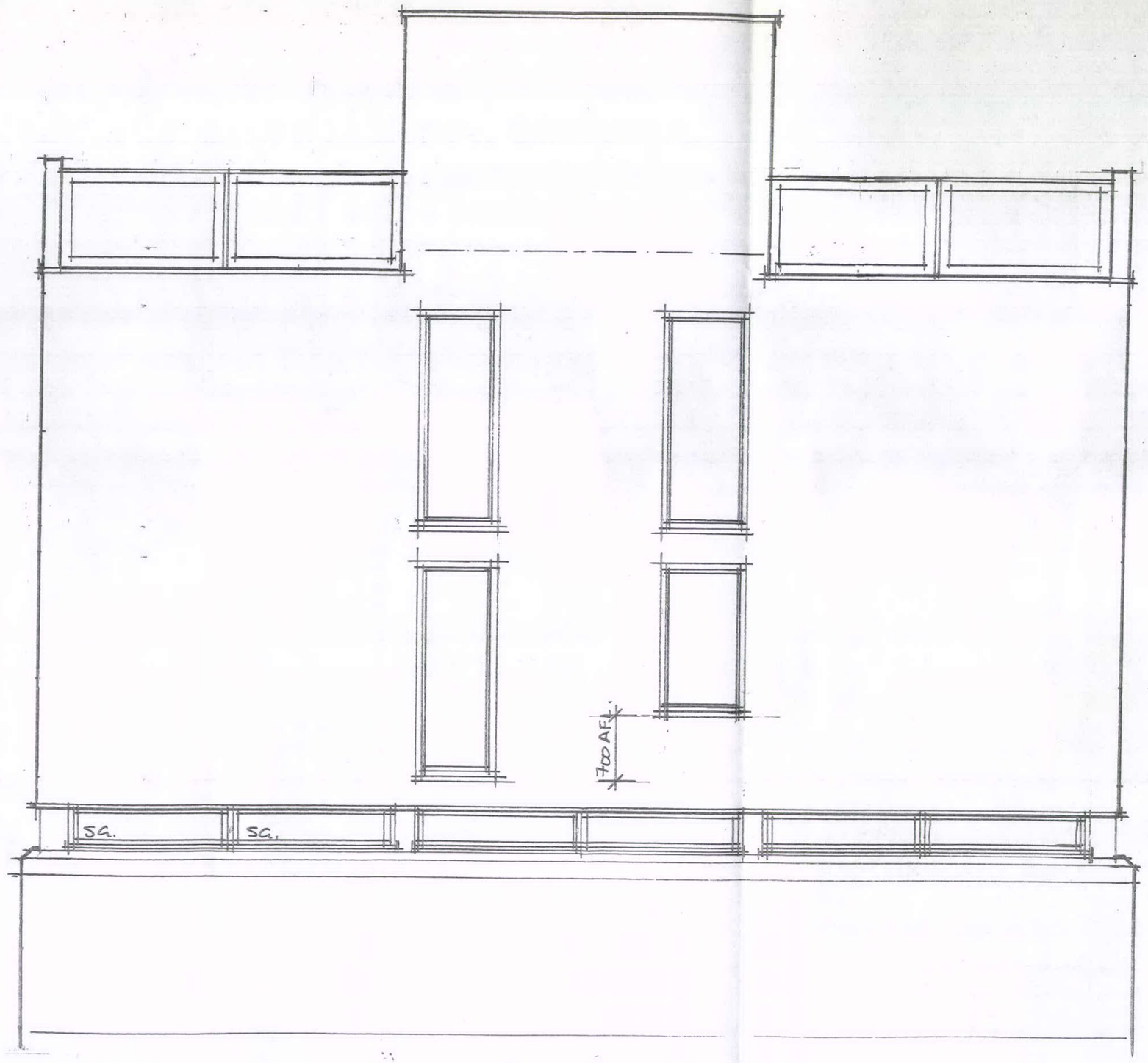

HPK/2012/0677

24 MACC. ROAD
BUXTON
SK17 9AH

30 NOV 2012

PROPOSED DWELLING
FOR
MR & MRS A RIDDINGTON

Internal finishes:- 30mm to all external walls, both sides of all 300mm internal walls, both sides of all stairwell walls, and ceilings to Gf, FF & 2nd F.
Faces of all vertical studs to be flush with appropriate face of adjoining structural members.
All floor joist top chords to be flush with upper surfaces of adjoining structural beams.
To Ground Floor, allow 100mm zone above Kingspan for U/F heating, screed, and various finishes
to Allow 20mm board + 20mm finish to 1st Floor.
Allow 20mm board + up to 20mm finish to 2nd Floor.

PDA GROUP

PRICE DINSDALE ASSOCIATES
LTD
HEWANICKA & PRICE
JEREMY PRICE DESIGN
PAUL DINSDALE ARCHITECTURE

8 THE QUADRANT, BUXTON SK17 6AW
T; 01298 26234
M: 07770 597 998
E: PAUL.DINSDALE@PDA-GROUP.CO.UK

Drawing Title
EAST ELEVATION AS PROPOSED

Drawing Scale	Date
1:50	17/11/2011
Drawing No.	Revision No.
1151/31	C