2012/0823
OCT 2012

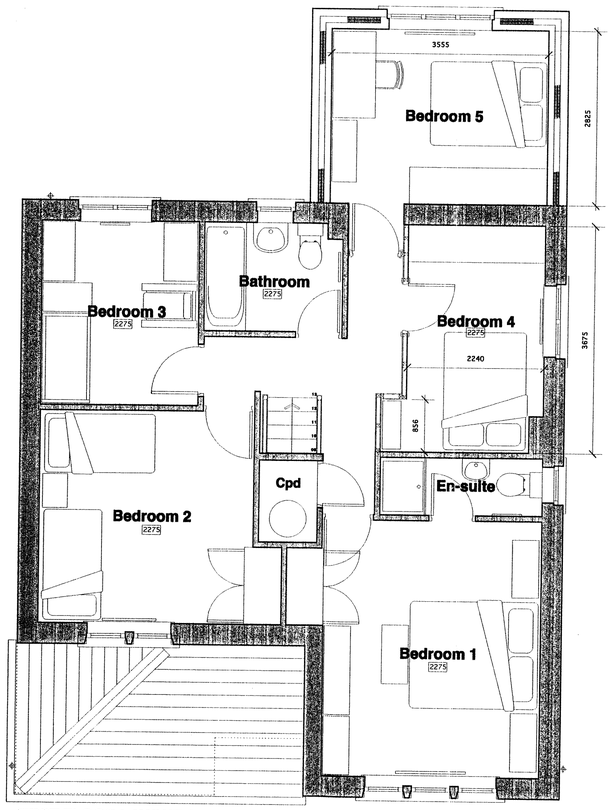

FIRST FLOOR LAYOUT As Proposed

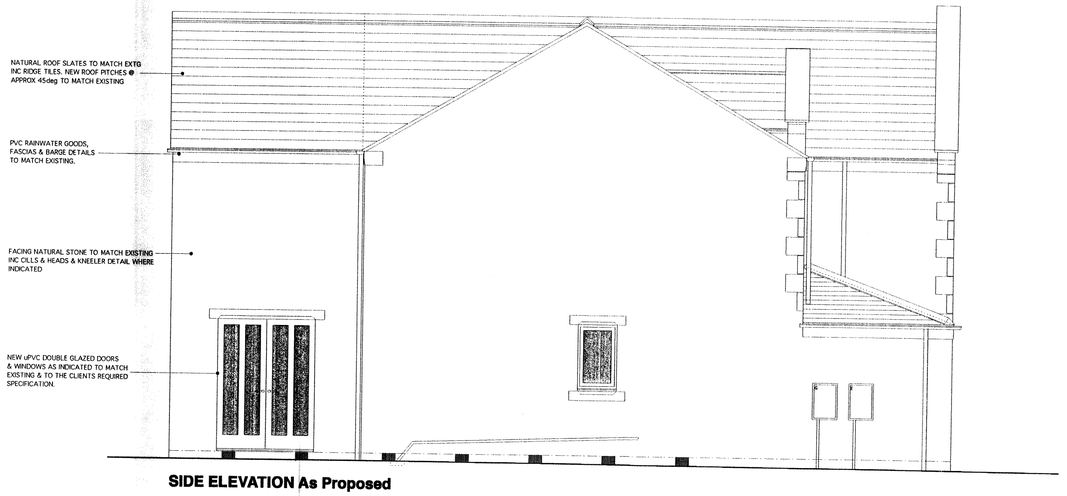

SIDE ELEVATION As Proposed



REAR ELEVATION As Proposed

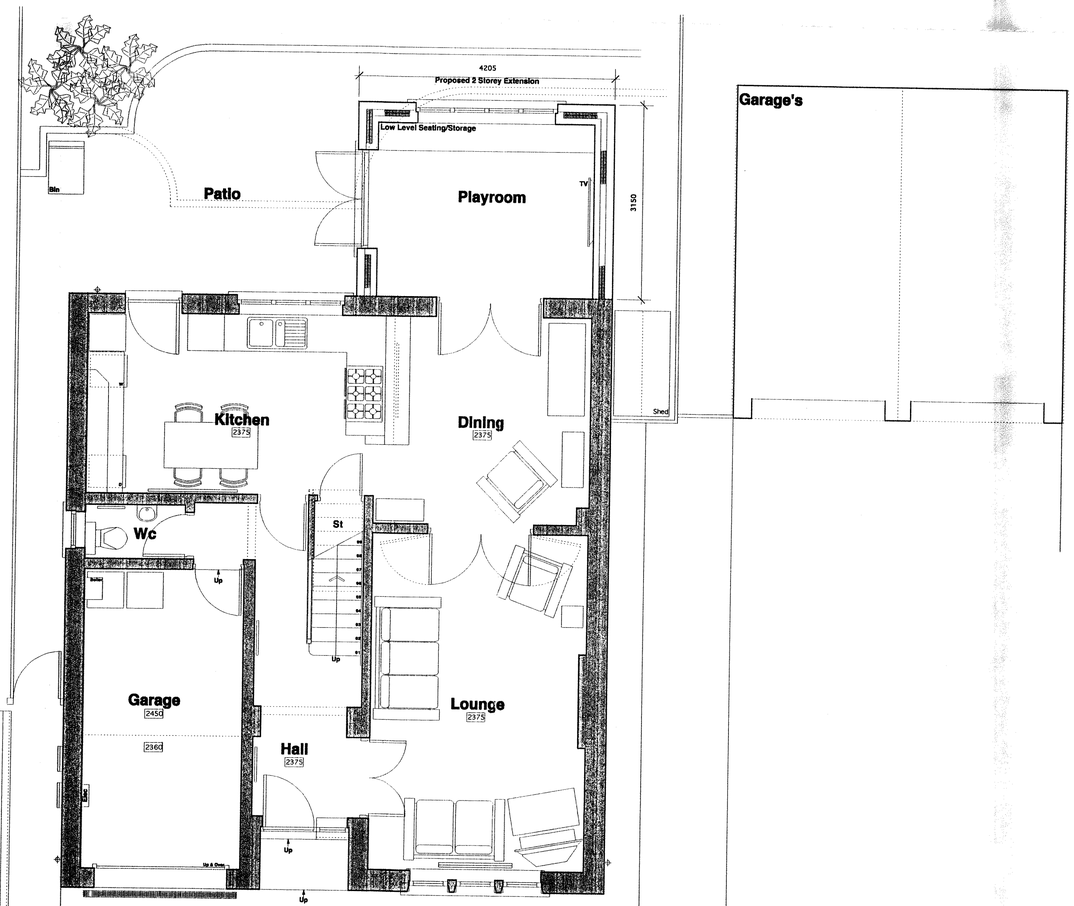

GROUND FLOOR LAYOUT As Proposed

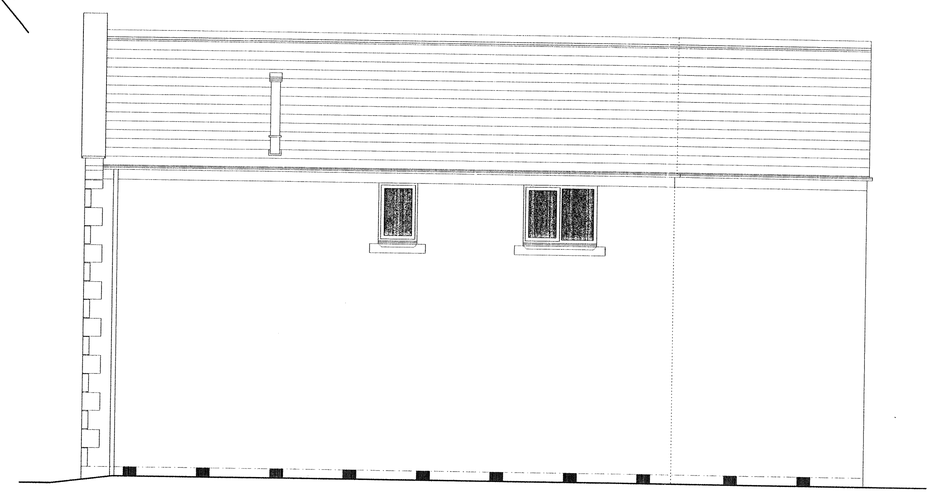

SIDE ELEVATION As Proposed

NOTE TO ALL CONTRACTORS:-
Under **NO** circumstances must dimensions be scaled from this drawing. All contractors must be responsible for taking and checking all dimensions upon visiting site.All contractors must advise the Architectural Consultants immediately,in writing,of any discrepancies.The contractor must ensure that all items detailed on this drawing are included when tendering . Any discrepancies must be resolved with the Architectural consultant before commencing works. All works subject to Building Regulations approval must be inspected at relevant stages by the Building Inspector, any changes or alterations must have their express written approval. Any costs incurred due to either claims for damages,loss of trade,etc by failing to do so will be the sole liability of the Contractor.All works must be carried out in strict accordance with the CDM Regulations.

DAVID NORRIS ASSOCIATES
Architectural & Building Consultants Chartered Surveyors

8 CUMBERLAND STREET MACCLESFIELD CHESHIRE SK10 1DD TEL 01625 500151 FAX 01625 500151

PROJECT
Proposed Two Storey Rear Extension
12 Chendre Close, Hayfield, High Peak SK22 2PH

DRAWING
Plans & Elevations as Proposed

SCALE 1:50
DATE September 2012
DRAWN Sn
STATUS Planning
REVISION

CONTRACT NO 12/972
DRAWING NO. 02