NMA/2012/0038

HPK/2010/0614

Location

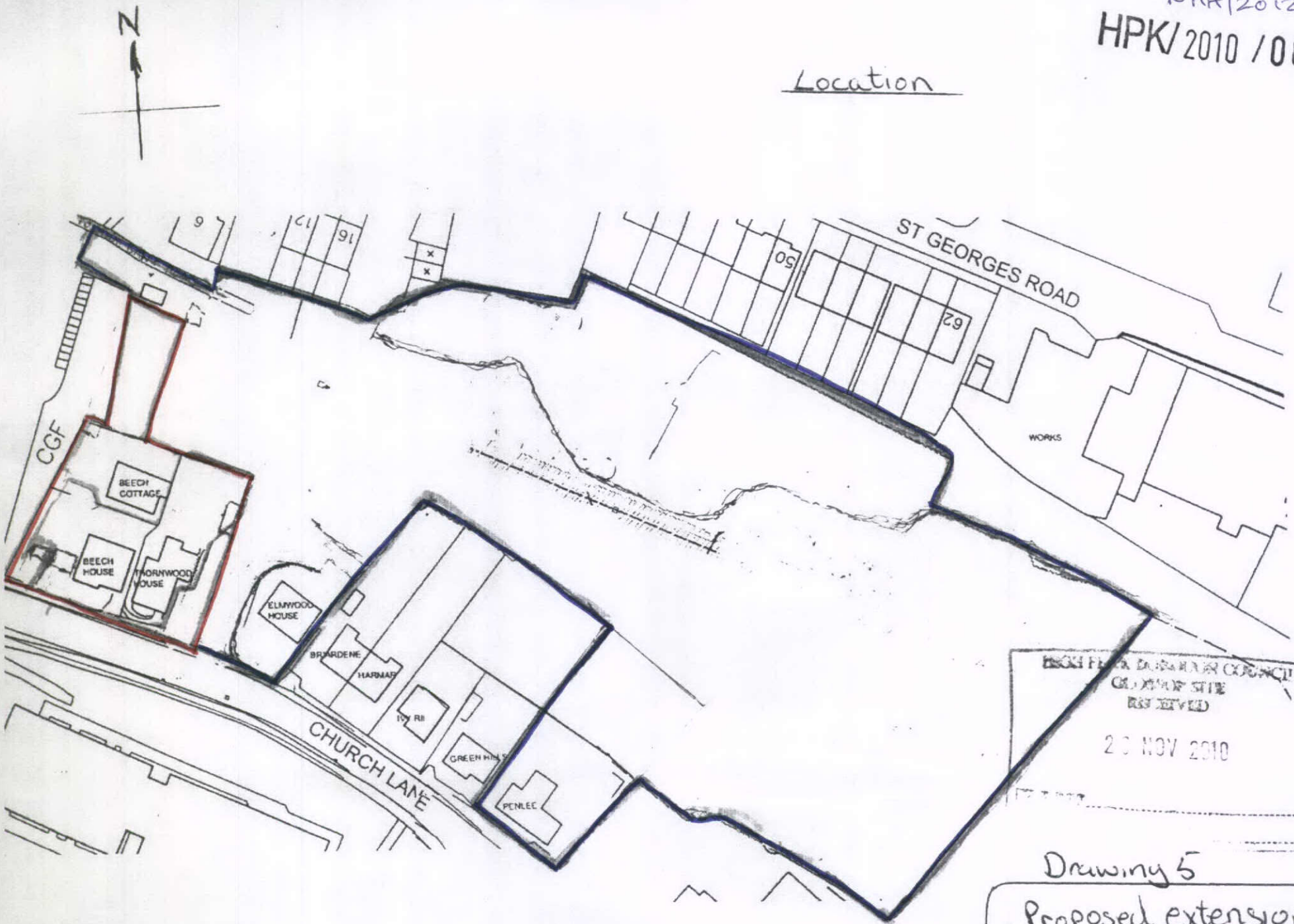

HIGH PEAK BOROUGH COUNCIL
GLOSSOP SITE
RECEIVED
2 NOV 2010

Drawing 5

Proposed extension to
Beech Cottage
New Mills SK22 4NP