Approved Plans : HPK/2010/0614

HPK/2010/0614

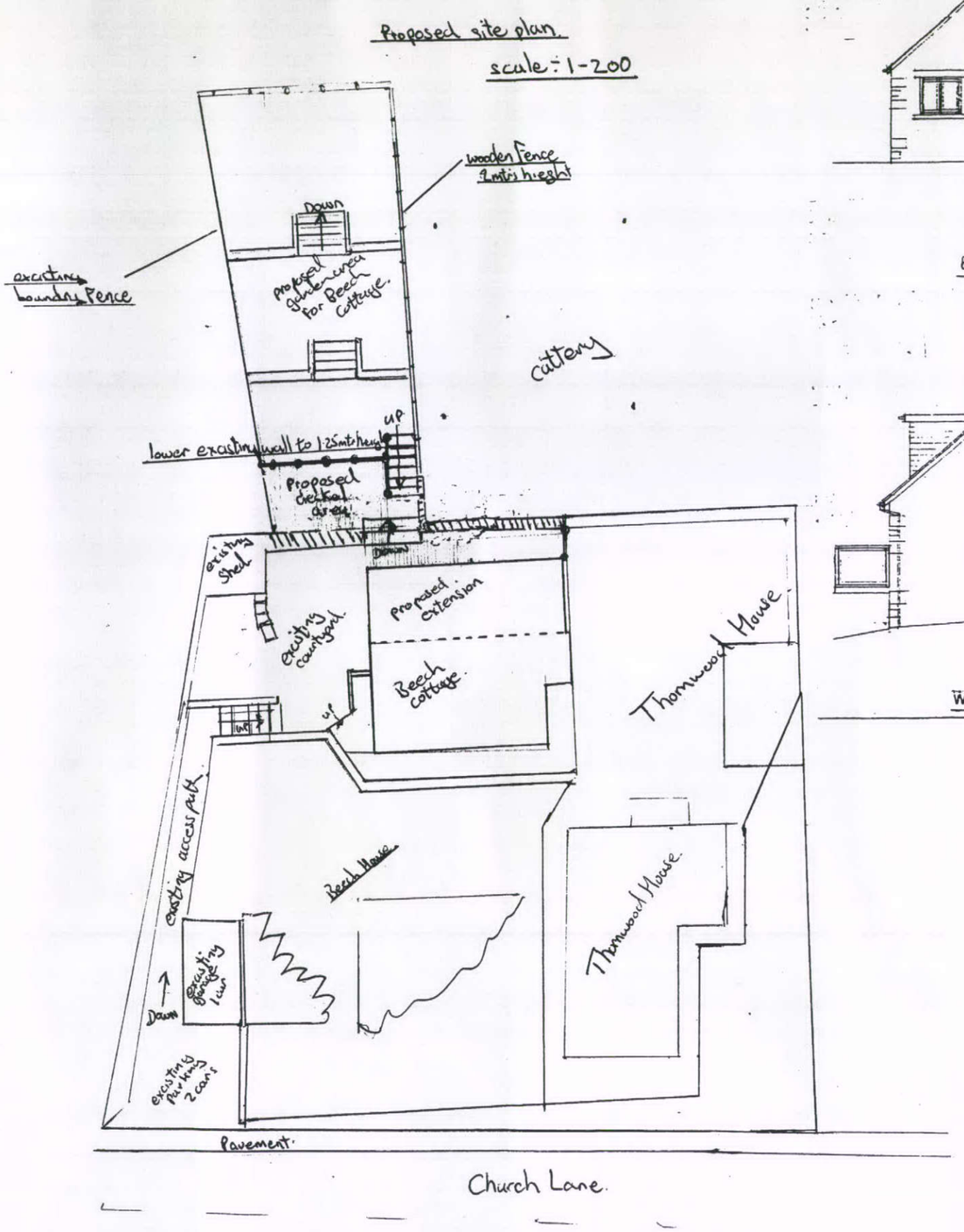

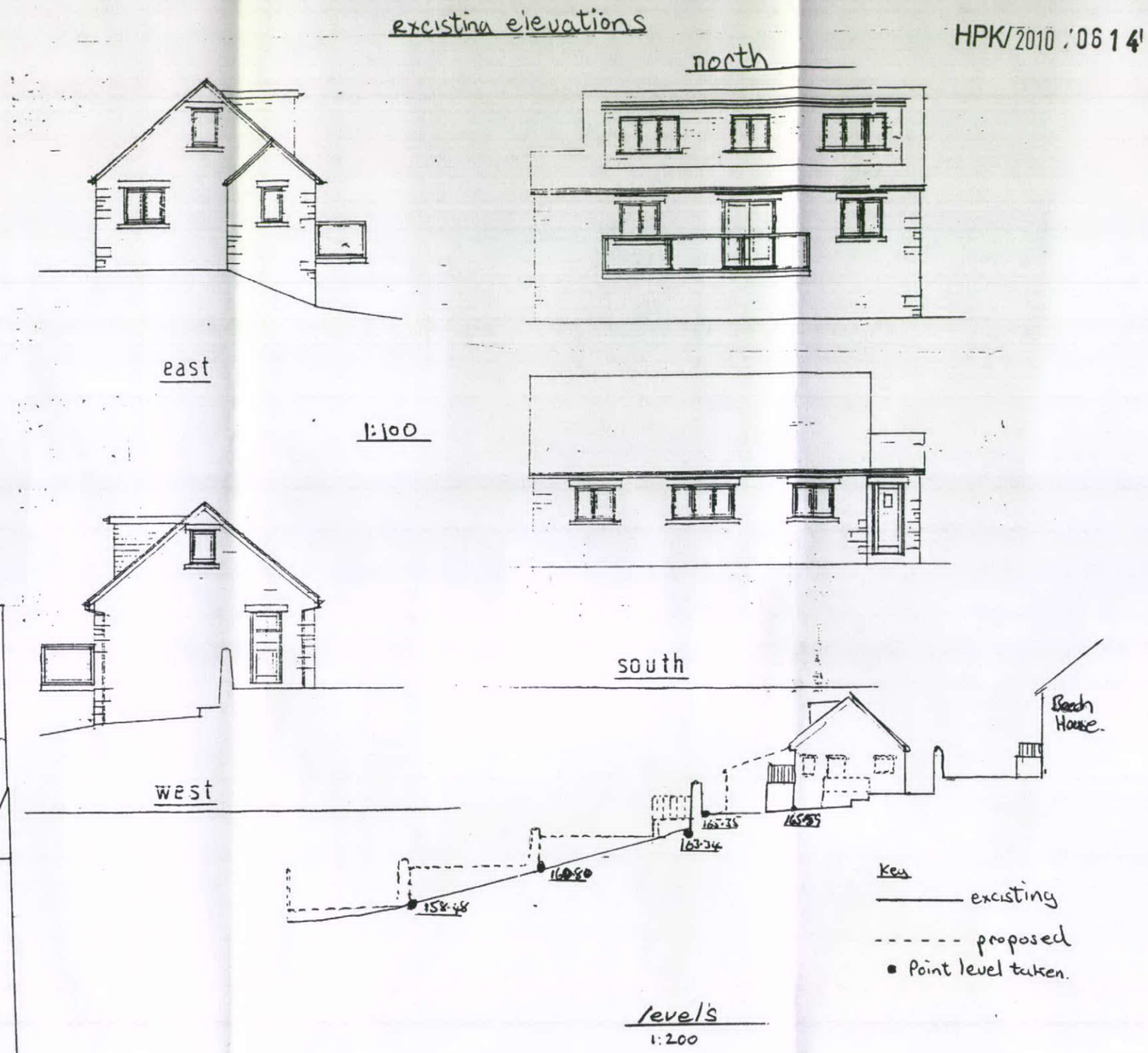

HIGH PEAK BOROUGH COUNCIL
GEOGRAPHIC
RECEIVED
2 NOV 2010
FILE NO.

Drawing 1
Proposed extension to
Beech Cottage
New Mills SK22 4NP