PROPOSED ELEVATIONS

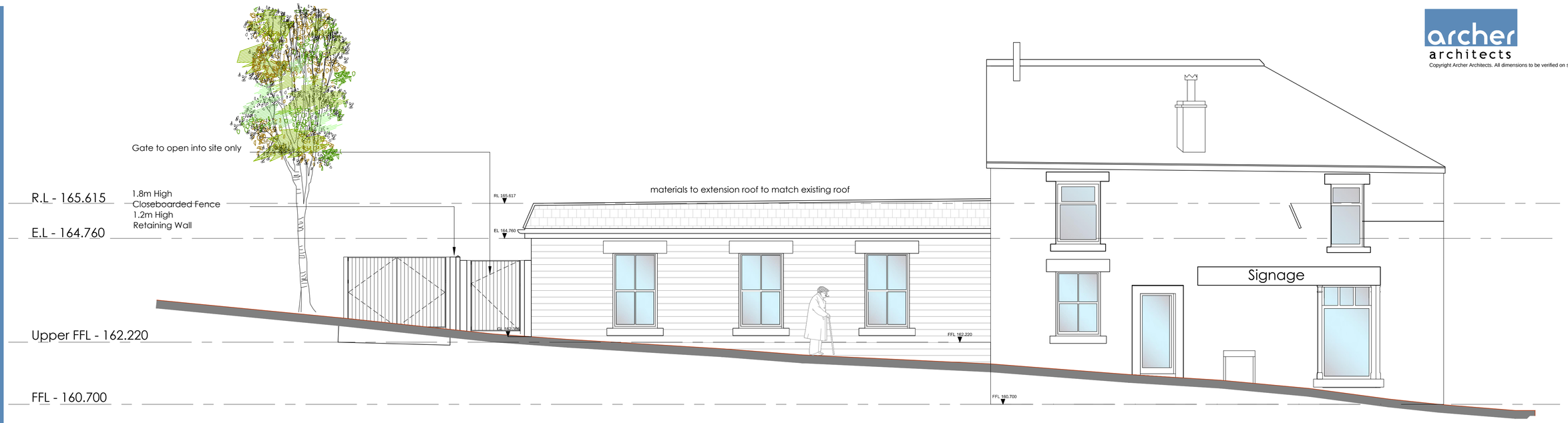

Proposed Side Elevation from Kiln Lane

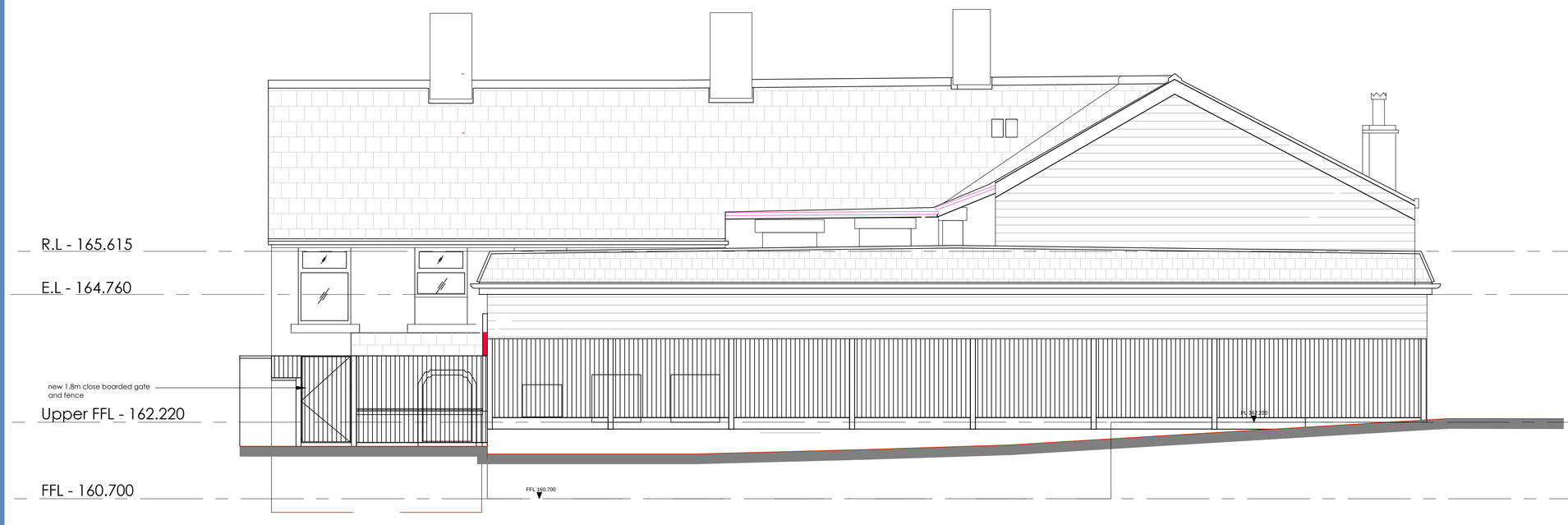

Proposed Rear Elevation from 14 Kiln Lane Garden

archer architects
Copyright Archer Architects. All dimensions to be verified on site.
QM SV ISO 9001 REGISTERED FIRM

Revision: | By | Approved

For Planning Purposes

archer architects
Office 7, Gateway 1000
Arlington Business Park
Whittle Way
Stevenage
Hertfordshire
SG1 2FP

t: 01438 749400
f: 01438 749591
e: arc@archer.uk.com
www.archerarchitects.co.uk

Client:
TESCO EXPRESS

Project:
Masons Arms, 87 Station Road
Hadfield, SK13 1DL

Drawing Title:
PROPOSED ELEVATIONS

Scale:	Date:	Drawn:	Checked:
1:50@A1	20.08.2012	LH	

Project No:	Drawing No:	Revision:
4186	(P)203	-