archer architects
Copyright Archer Architects. All dimensions to be verified on site.
ISO 9001 REGISTERED FIRM

PROPOSED REAR ELEVATION

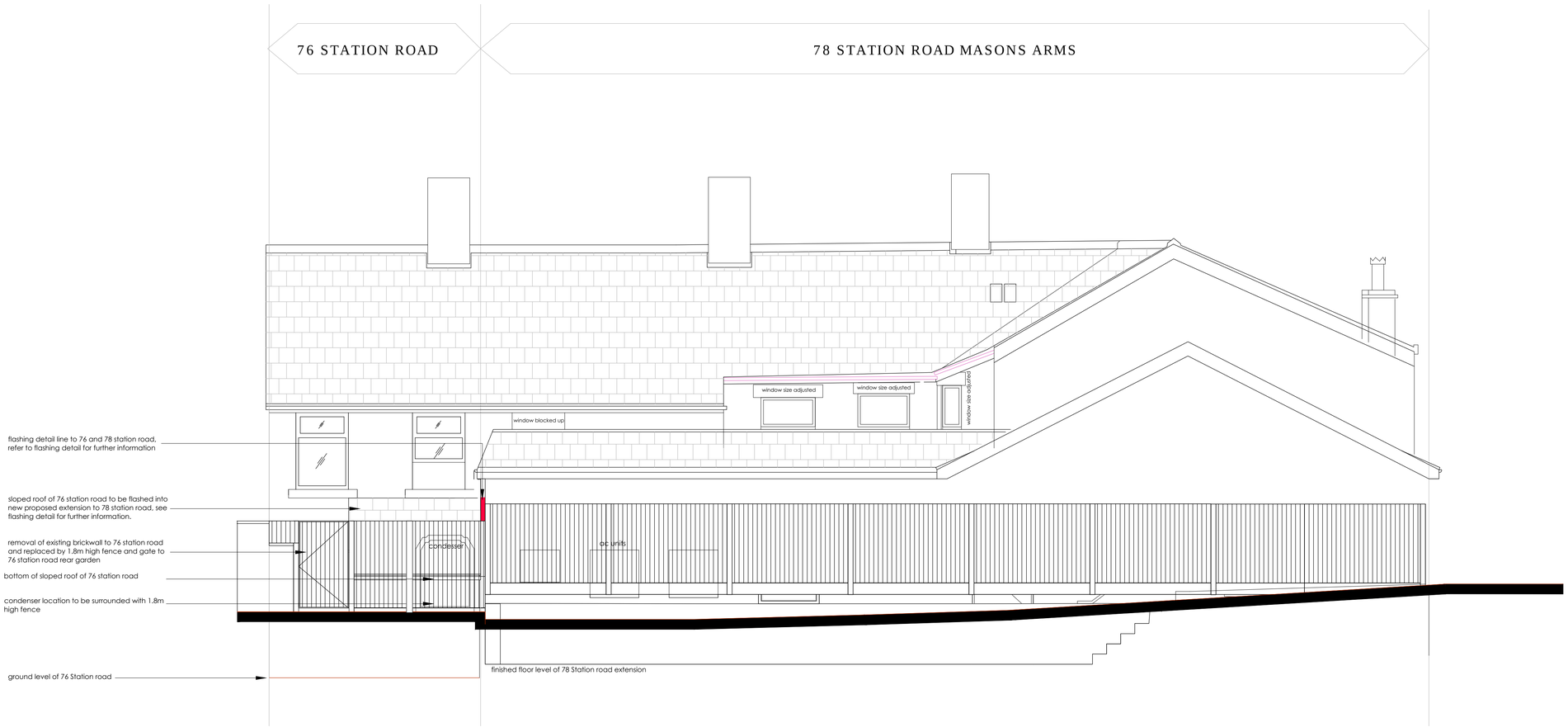

Proposed rear elevation

Revision: By Approved

FOR PLANNING PURPOSES

archer architects
Office 7, Gateway 1000
Arlington Business Park
Whittle Way
Stevenage
Hertfordshire
SG1 2FP

t: 01438 749400
f: 01438 749591
e: arc@archer.uk.com
www.archerarchitects.co.uk

Client:
TESCO EXPRESS

Project:
Masons Arms, 87 Station Road
Hadfield, SK13 1DL

Drawing Title:
PROPOSED
REAR ELEVATION

Scale:	Date:	Drawn:	Checked:
1:50@A1	27.03.2011	LH	

Project No:	Drawing No:	Revision:
4186	(SK)006	