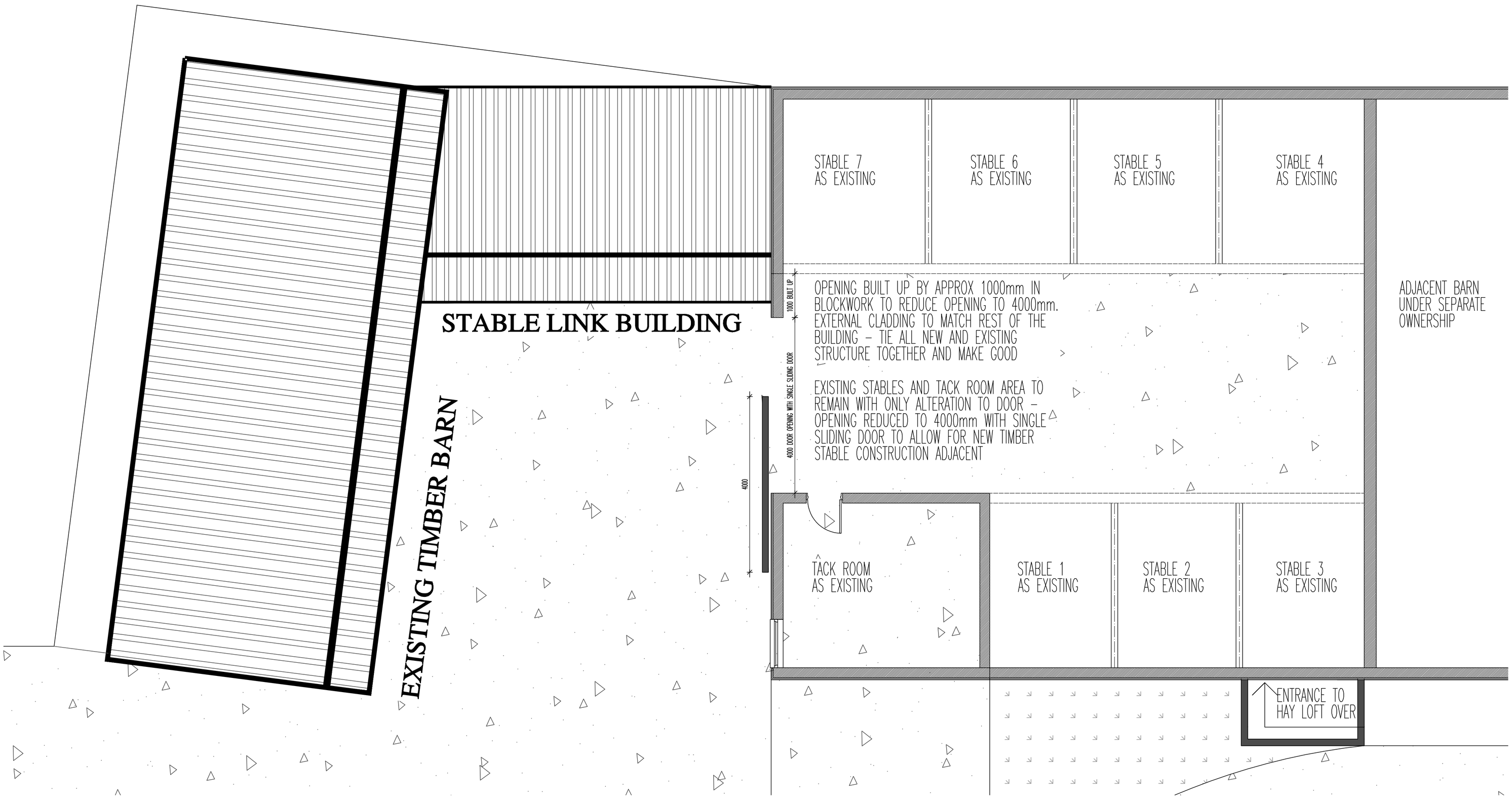







OWLGREAVE BUNGALOW FARM

TIMBER BARN ELEVATION

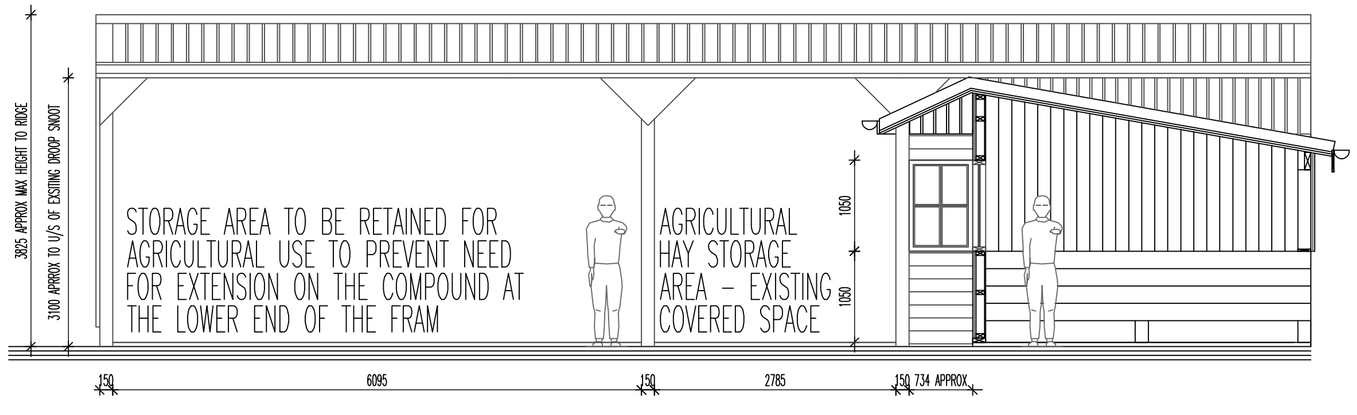

THE STRUCTURE WILL BE A TANALISED TIMBER FRAME SHELTER TO PROVIDE 3 STABLES (FOR LIVERY USE ASSOCIATED WITH THE EXISTING LIVERY YARD). THE FRAME IS CLAD WITH 1200mm HIGH TIMBER STOCKWALL WITH SPACEBOARD (OVERLAPPING VERTICAL TIMBER BOARDS) ABOVE TO THE SIDE AND REAR ELEVATIONS. THE ROOF IS A BOX PROFILE STEEL SHEET COVERING AND WILL BE 'VANDYKE BROWN' IN COLOUR. TO THE FRONT A 'DROOPSNOUT' WILL FRAME THE OPEN FRONTAGE AND MATCH THE OTHER SHELTERS ON THE FARM.

THE EXISTING TIMBER BARN THAT THE STABLES LINKS TO IS TO BE RETAINED FOR AGRICULTURAL PURPOSES TO AVOID THE NEED FOR AN EXTENDED AREA TO THE COMPOUND AREA AT THE LOWER PART OF THE FARM THAT WAS INCLUDED IN THE ORIGINAL APPLICATION.

PROPOSED ROOF PLAN & ELEVATION - STABLES & SHELTER 1:50

REVISIONS:
PROPOSED DRAWINGS
COMBS, CHAPEL-EN-LE-FRITH
OWLGREAVE BUNGALOW

SCALE: 1:50		CHECKED: AJS
DATE: FEB'12	DRAWN: AJS	

©THIS DRAWING AND THE BUILDING WORKS DEPICTED ARE THE COPYRIGHT OF AJS ARCHITECTURE AND MAY NOT BE REPRODUCED OR AMENDED EXCEPT BY WRITTEN PERMISSION. NO LIABILITY WILL BE ACCEPTED FOR AMENDMENTS MADE BY OTHER PERSONS.
DO NOT SCALE THIS DRAWING, USE FIGURED DIMENSIONS ONLY, IF IN DOUBT ASK.

A.J.S ARCHITECTURE
32 carr road.
buxton.
derbyshire.
sk17 6wf.
h: 01298 26062
m: 07794 400237

DRAWING No: PROPOSED 02

B REGS COMPLIANT