

PROPOSED SCHEME

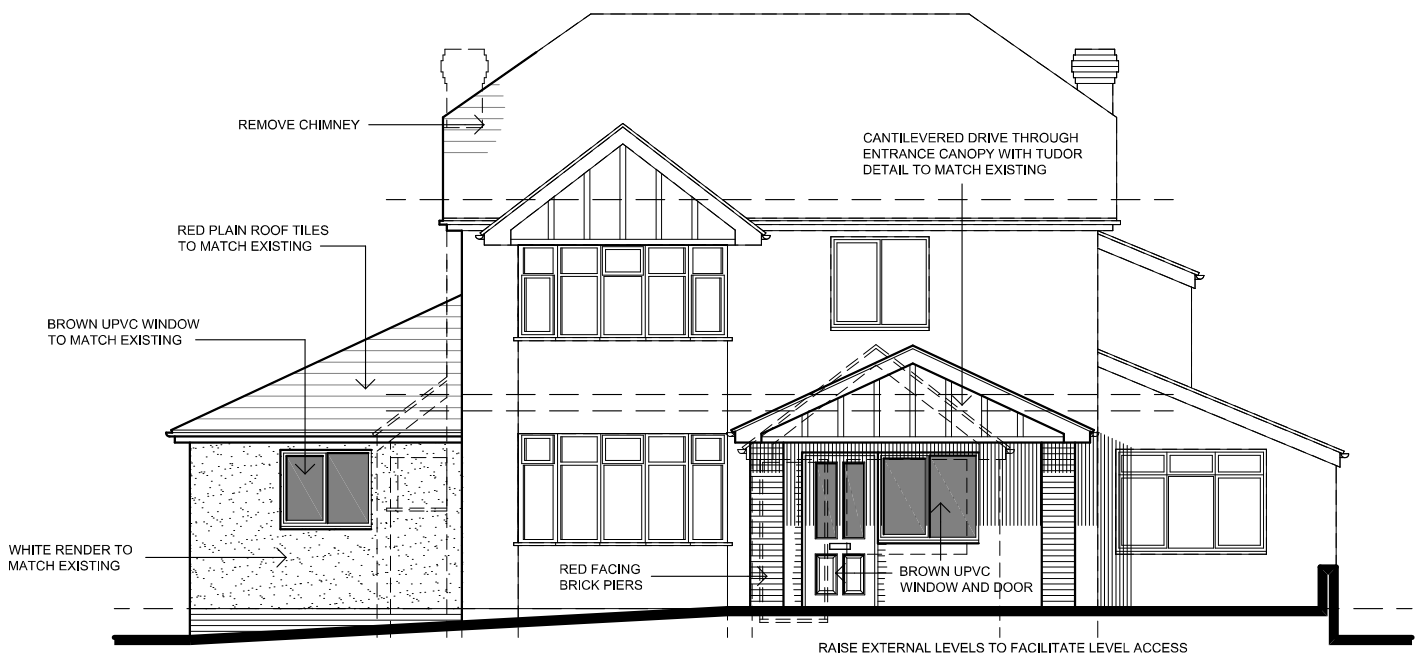

FRONT ELEVATION

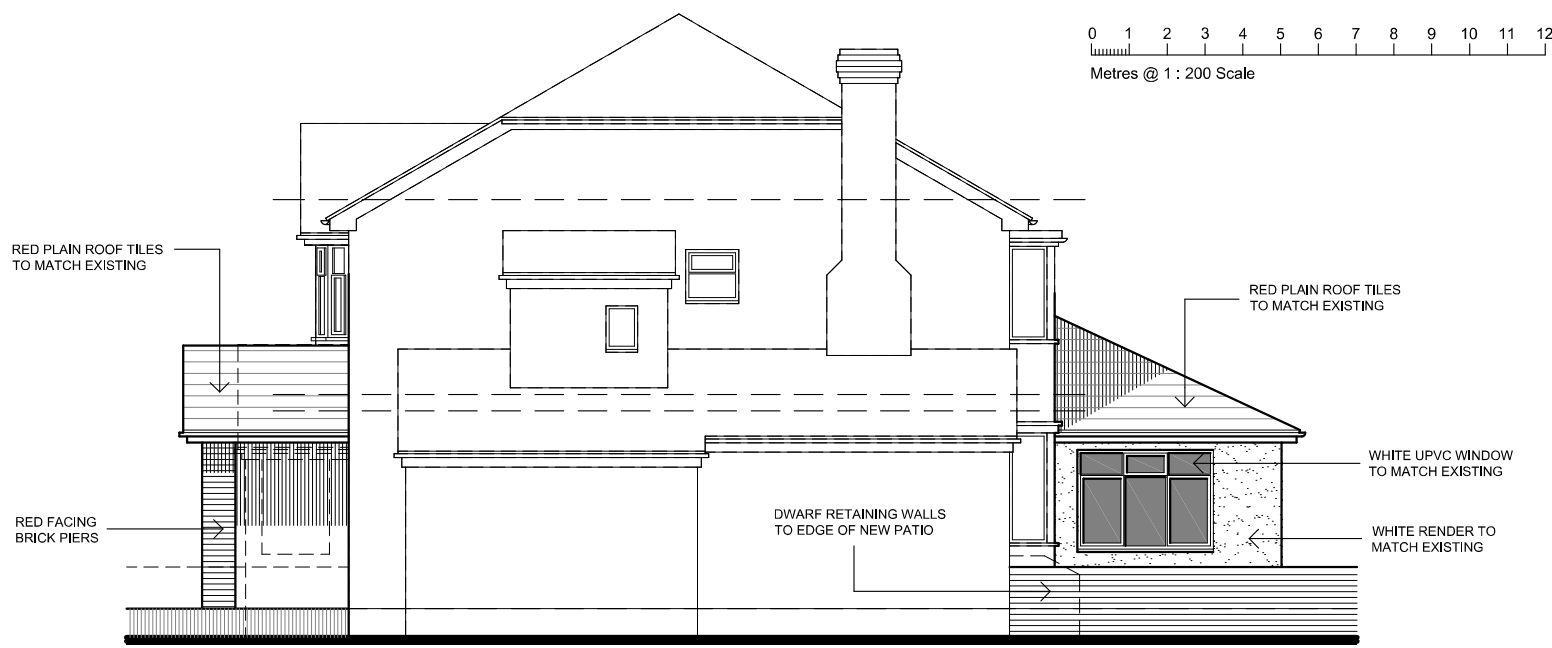

SIDE ELEVATION



REAR ELEVATION

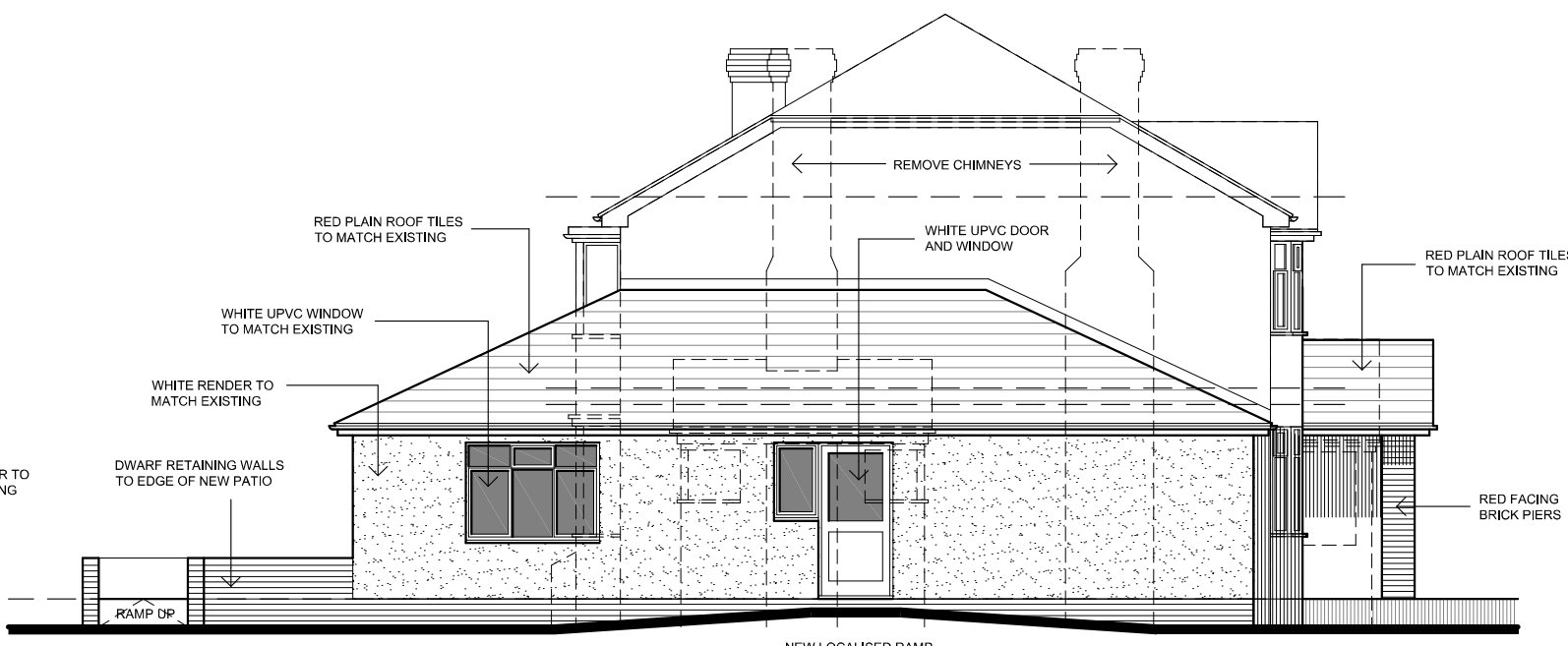

SIDE ELEVATION



LOCATION PLAN 1 : 1250

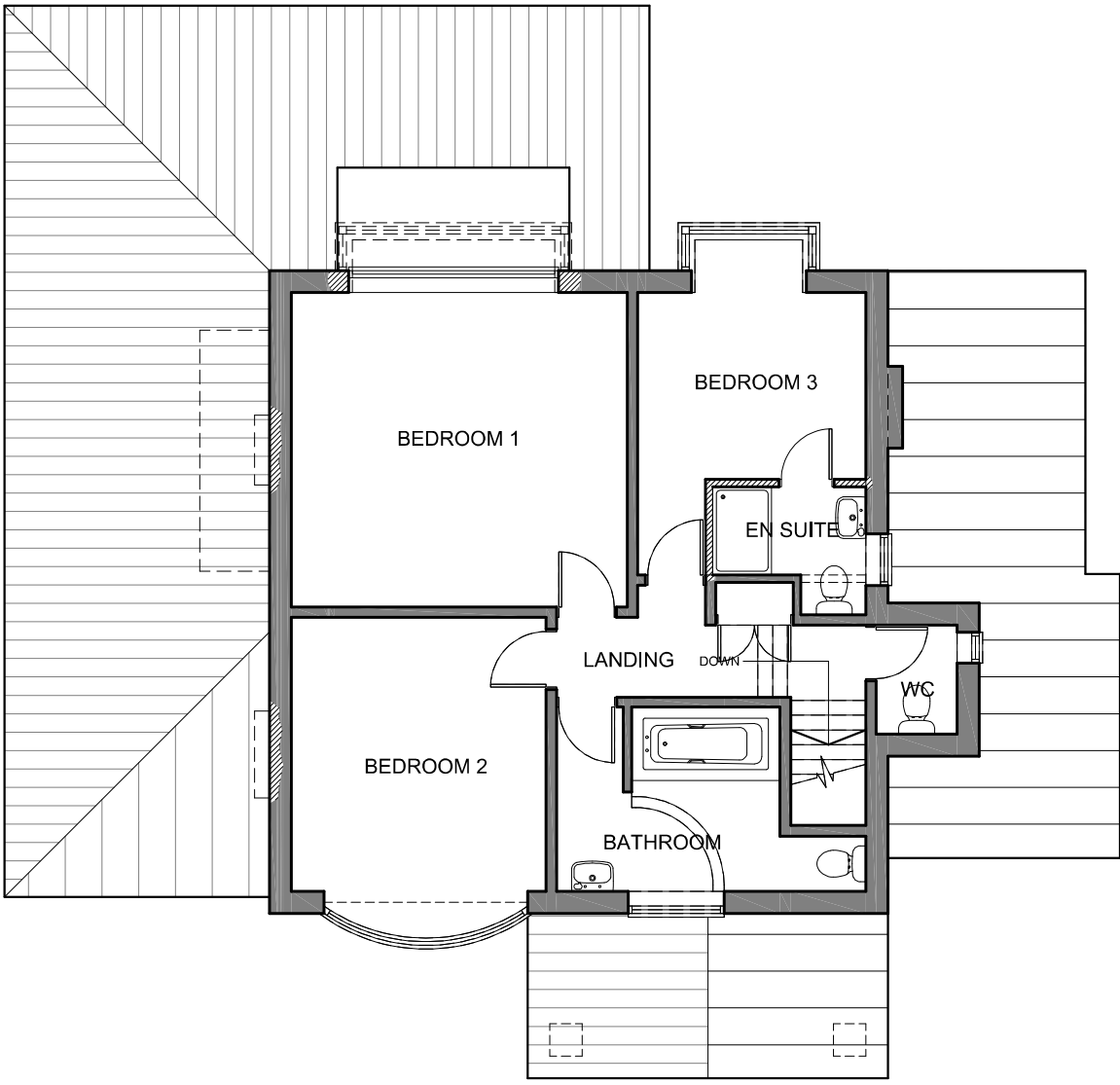
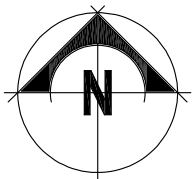

FIRST FLOOR PLAN

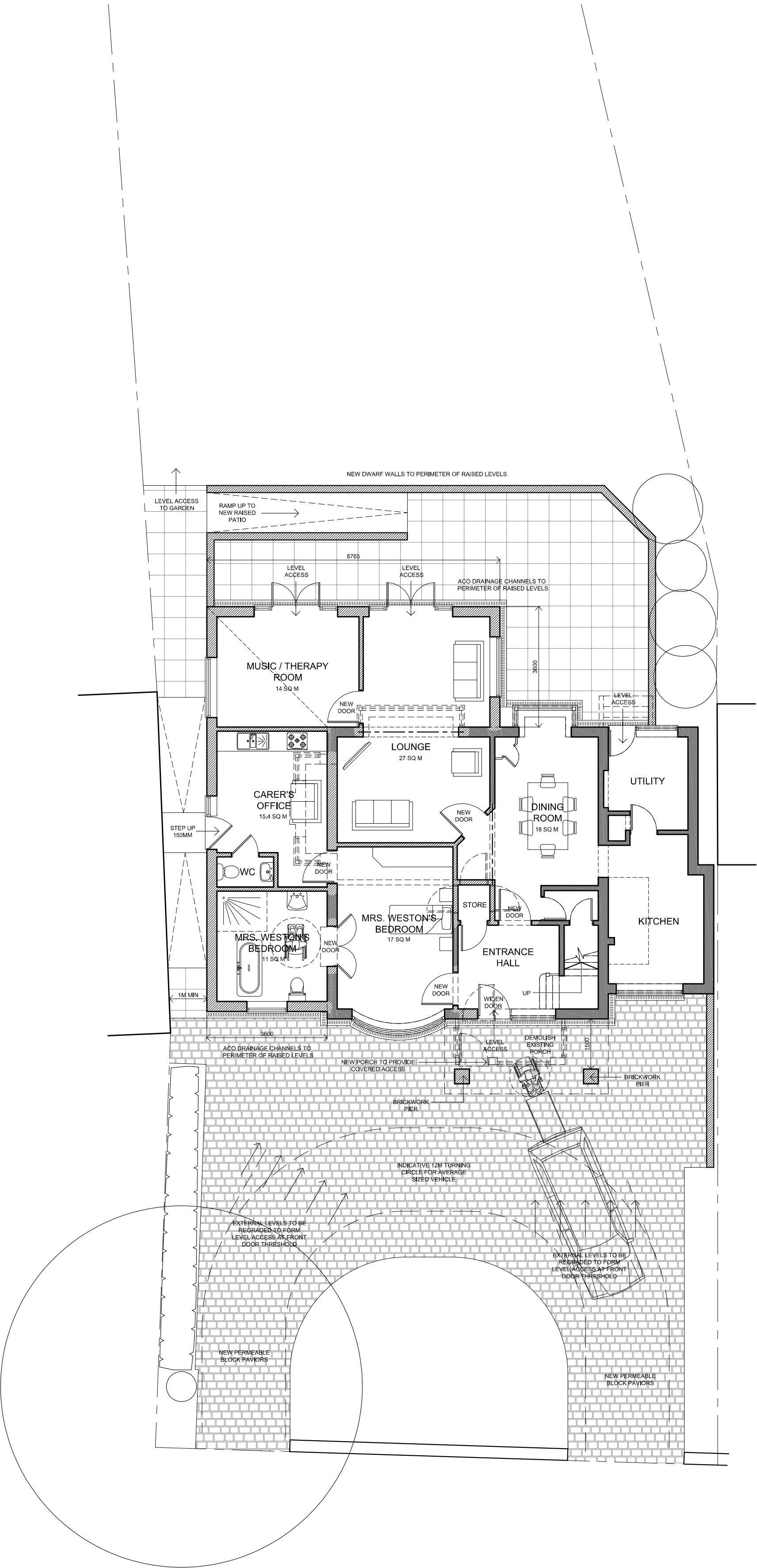

GROUND FLOOR PLAN

Do not scale from these drawings.

The Contractor is responsible for checking all dimensions on site prior to commencement of the works. Any errors are to be reported to Wyvern Architects - Devides Ltd. as soon as possible.

Any construction work carried out prior to receiving all necessary approvals for Planning and/or Building Regulations is entirely at the client's / householders risk.

All building work is to be completed to the satisfaction of the Local Authority Building Control Officer and in accordance with current Building Regulations and as such, additional unforeseen building works may be required on site.

The Contractor shall inspect all adjoining properties - when applicable - which may be affected by the works prior to commencement and must report any defects to the owner.

It is the client's / householders responsibility to formally notify adjoining owners of any potential work that may affect them under The Party Wall Act 1996.

The Contractor shall be entirely responsible for the security, strength and stability of the building during the course of the works.

Drawings produced for the purpose of obtaining Building Regulation Approval do not constitute full working drawings.

All drawings are the copyright of Wyvern Architects - Devides Ltd. This drawing may not be copied by any third parties without prior permission.

Ordnance Survey maps reproduced with the sanction of the Controller of HM Stationery Office. Crown Copyright reserved.

A.	Front Porch projection amended.	22 Oct 2012
Rev	Notes	Date

Wyvern
Architects - Devides Ltd

Cheshire Regional Office:
Radway Green Business Centre
Radway Green
Crewe
Cheshire
CW2 5PR
T: 01270 886106
F: 01270 886104
E: alan@wyvern-architects.org.uk

Client:
AUDREY WESTON

Project:
**Extension and Adaptations to
70 Macclesfield Road, Buxton,
Derbyshire, SK17 9AG**

Drawing:
Proposed Scheme

Project No. 12565A (CH)	Dwg No. 02 A	Drawn By MJA
Date Sep 2012	Scale 1 : 100 @ A1	

Registered Office:
Registered in England
Registration No. 4867306
Directors:
Michael F. Valerine
Thomas M. Walters
Steven B. Woodley
Alan A. Webberley