HPK/2012/0585
23 OCT 2012

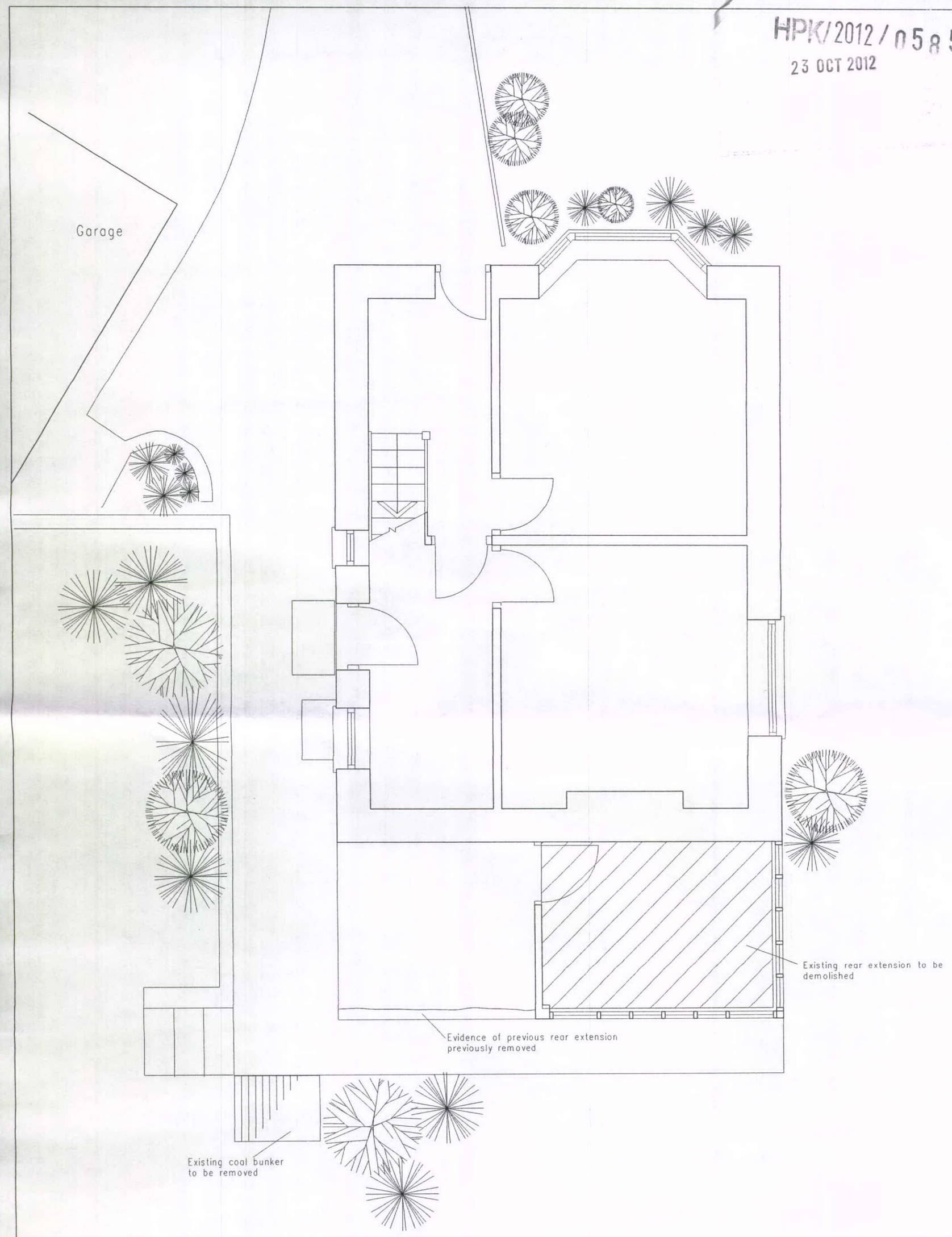

SIMON COLEY B.A.(HONS) Dip Arch RIBA.

ARCHITECT

2, Water's Edge Lane,
Chapel-en-le-Frith,
High Peak,
Derbyshire.
SK23 0LP
Tel No. 01298 815835
Fax No. 01298 815219
e Mail: Ceasark@AOL.COM

SITE	Stretton, Macclesfield Road, Whaley Bridge		
TITLE	Existing Ground Floor Plan		
SCALE 1:50	DATE Oct 2012	BY: SNC	
DRAWING NO.	157-TP01		

REV	NOTES	DATE