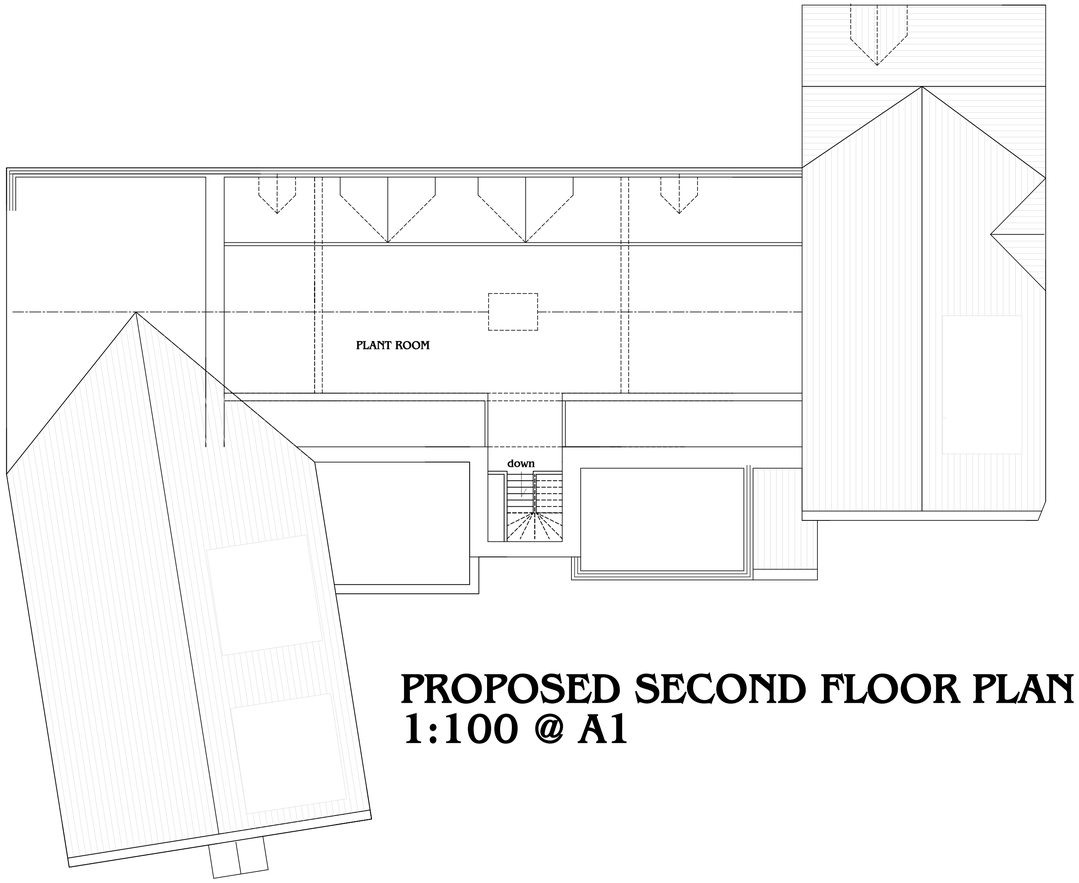

PROPOSED SECOND FLOOR PLAN
1:100 @ A1

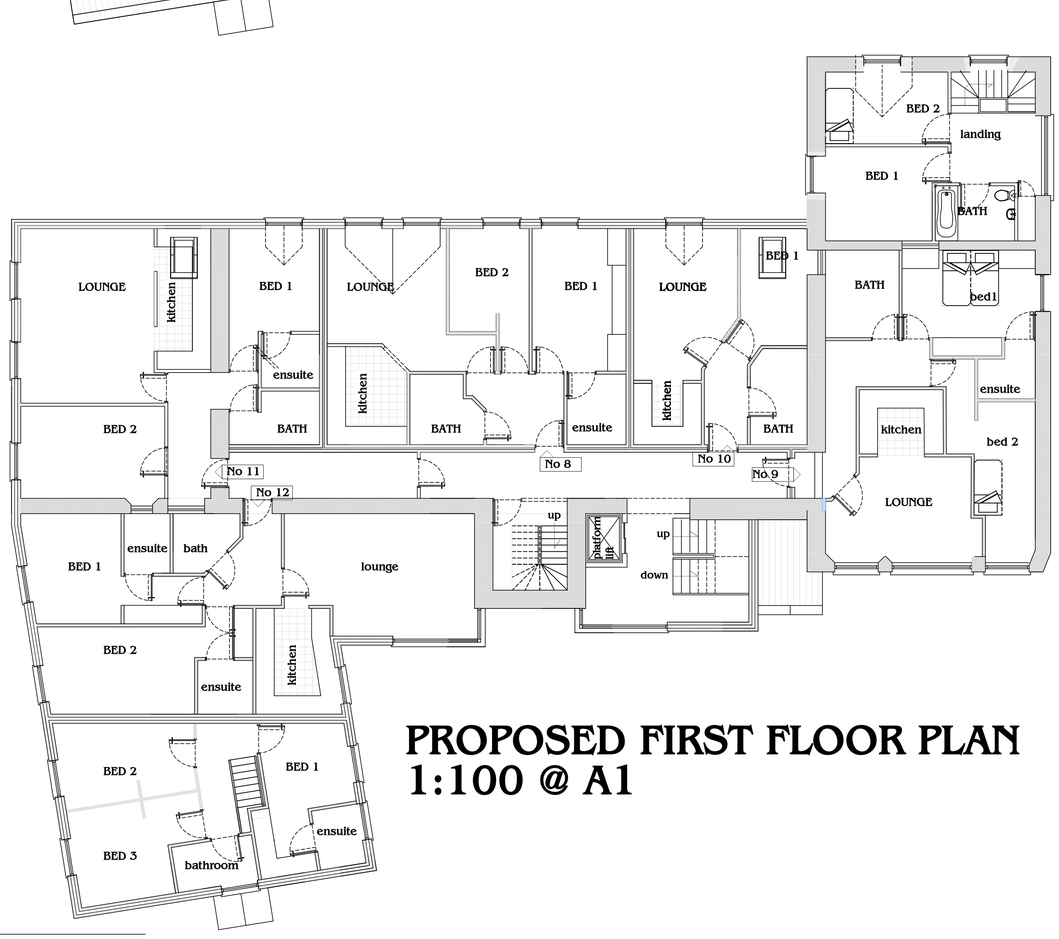

PROPOSED FIRST FLOOR PLAN
1:100 @ A1

REDFERN ARCHITECTURAL SERVICESLIMITED

DO NOT SCALE FROM THIS DRAWING

PLANNING

PROPOSED RESIDENTIAL DEVELOPMENT
for
Mr S Walsh
at
KINGSMOOR LEISURE RAILWAY STREET
HADFIELD GLOSSOP

title
proposed first & second floor plans

SJ Redfern-Blair

072012	as indicated @ A1	SRB	012-83-003	XXXXX

Redfern Architectural Services Ltd
Canal cottage 27 Manor View Woodley
Stockport Cheshire SK6 1RS
0161 406 6936 077406 21999

steve@redfernAS.co.uk