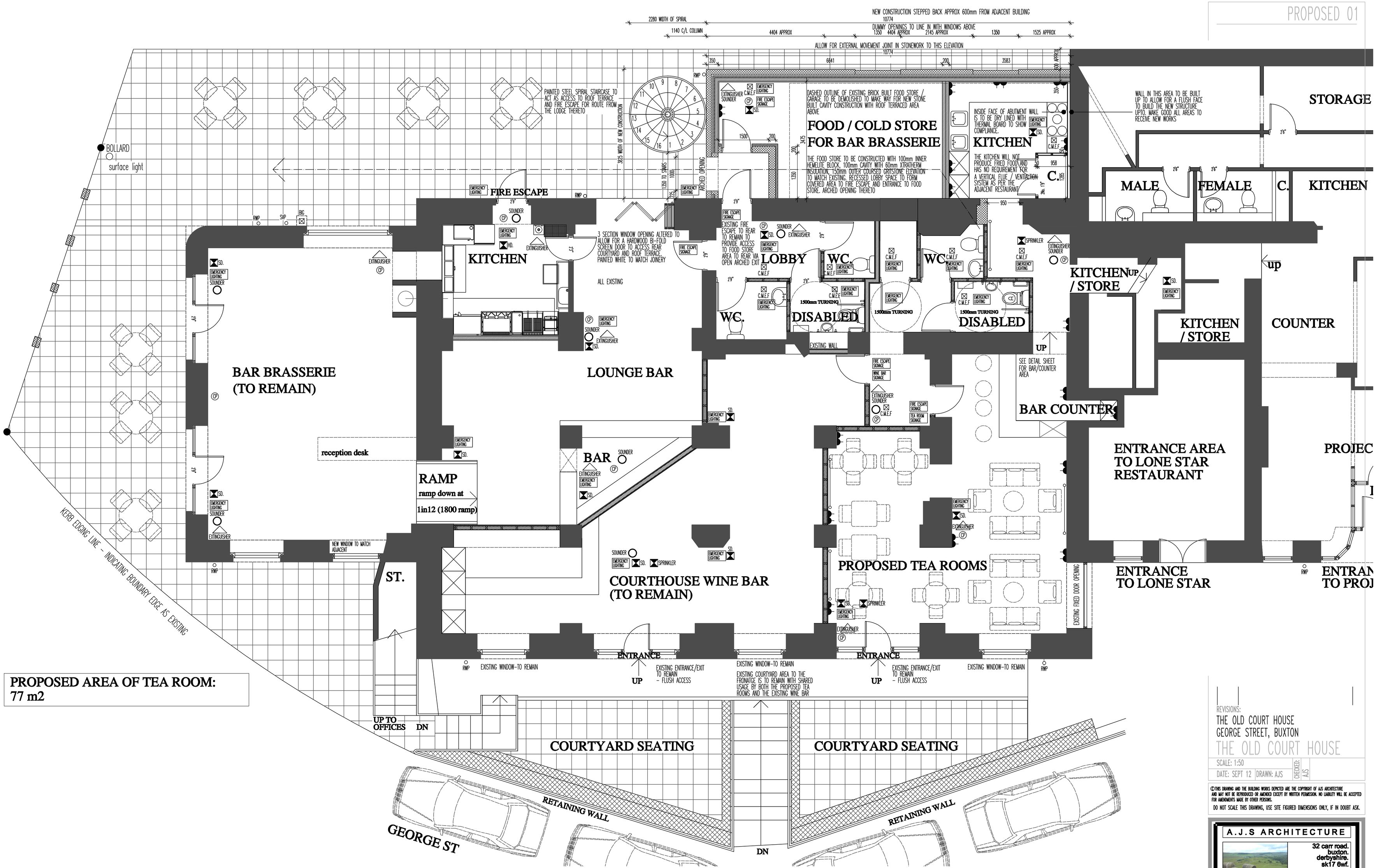

PROPOSED AREA OF TEA ROOM:
77 m2

GROUND FLOOR PLAN AS PROPOSED 1:50

THE OLD COURT HOUSE, BUXTON

REVISIONS:

THE OLD COURT HOUSE
GEORGE STREET, BUXTON

THE OLD COURT HOUSE

SCALE: 1:50
DATE: SEPT 12 | DRAWN: AJS | CHECKED: AJS

©THIS DRAWING AND THE BUILDING WORKS DEPICTED ARE THE COPYRIGHT OF AJS ARCHITECTURE AND MAY NOT BE REPRODUCED OR ALTERED EXCEPT BY WRITTEN PERMISSION. NO LIABILITY WILL BE ACCEPTED FOR AMENDMENTS MADE BY OTHER PERSONS.
DO NOT SCALE THIS DRAWING, USE SITE FIGURED DIMENSIONS ONLY, IF IN DOUBT ASK.

A.J.S ARCHITECTURE
32 carr road.
buxton.
derbyshire.
sk17 6wf.
h: 01298 26062
m: 07794 400237

DRAWING No: PROPOSED 01

B REGS COMPLIANT