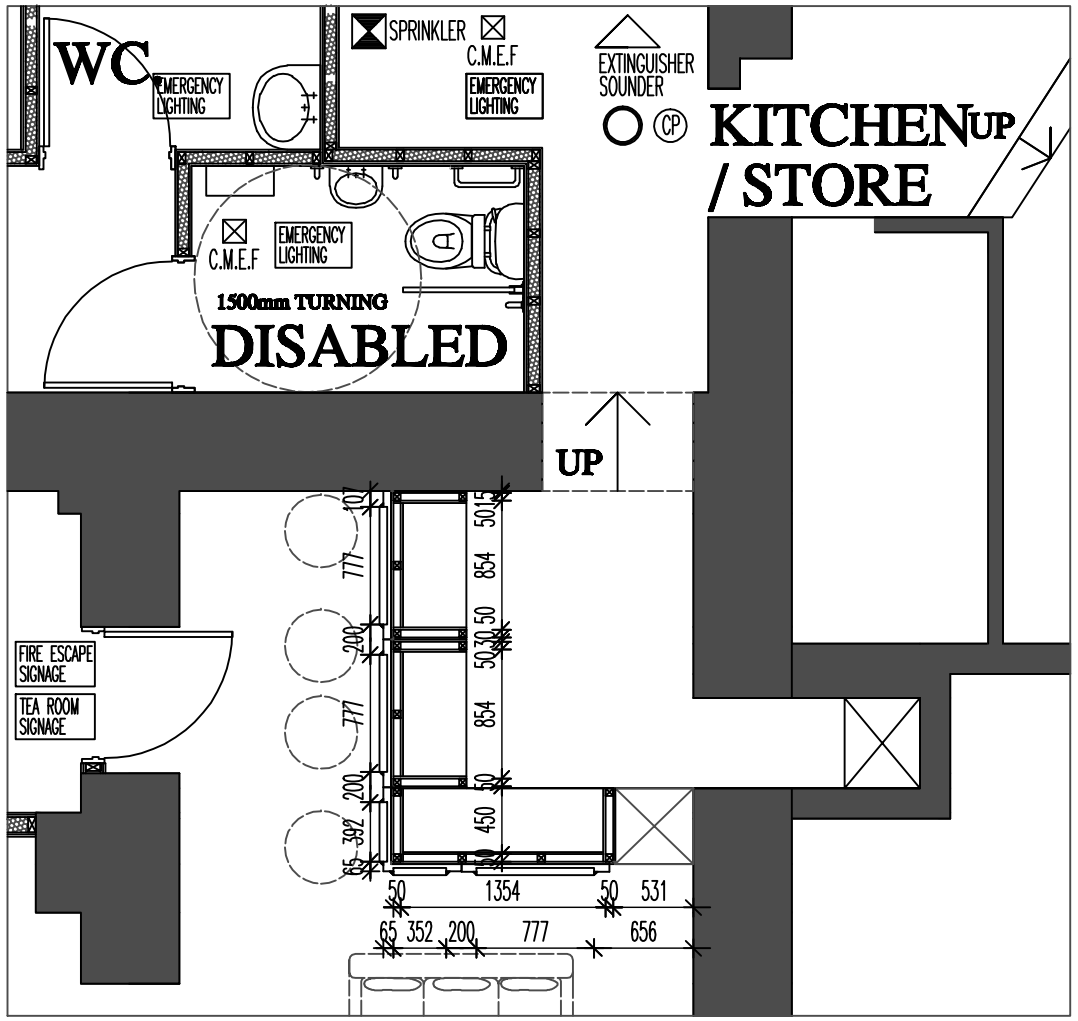

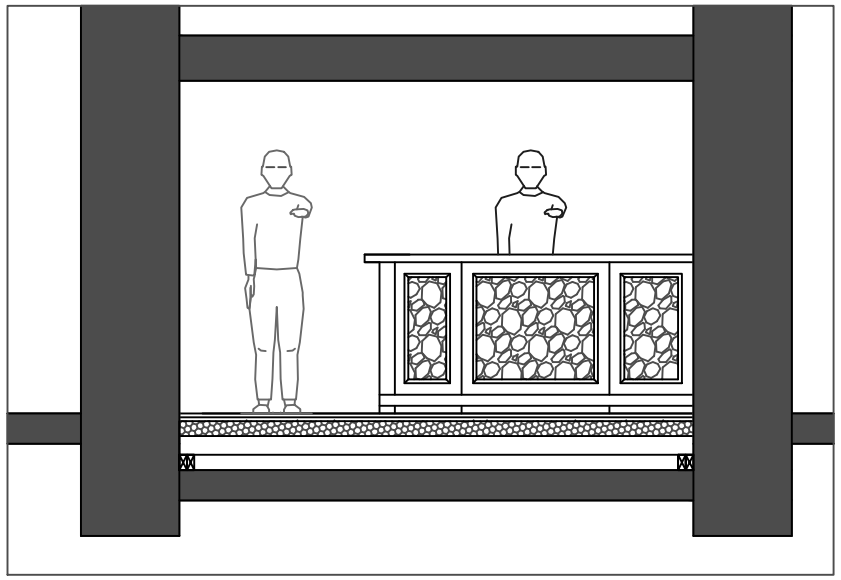

THE BAR COUNTER TO BE CONSTRUCTED AS A 50x50 SW FRAME AT 450ctrs WHICH IS TO BE RACKED WITH 15mm PLYBOARD TO PROVIDE A BASE FOR FINISH. THE CONSTRUCTION IS TO ALSO ALLOW FOR SPLIT SHELVING BELOW THE COUNTER, THE PLYWOOD FRAME IS THEN TO BE FINISHED WITH 50mm DARK OAK FACED PANELS WITH MARBLE INSET PANELS TO MATCH BAR TOP – PANELS TO SIT 25mm PROUD OF OAK FACE WITH DETAIL BEADING FRAME. ALL INTERNAL FINISHES TO THE BAR ARE TO BE AN EASY WIPE CLEAN SURFACE AS REQUIRED. DETAILS TO BE AGREED WITH THE CLIENT. THE BAR TOP IS TO BE FINISHED WITH A MARBLE FINISH – AGREE WITH CLIENT. THE FRAME IS TO ALLOW FOR LOW VOLTAGE INSET SHATTER PROOF DOWNLIGHTING OVER THE BAR FROM THE UNITS ABOVE AND BELOW THE MARBLE LIP TO THE FRONT EDGE OF THE BAR TO CAST A GLOW LINE OVER THE BAR COUNTER FACE.

BAR COUNTER : NEW TEA ROOM 1:50

GENERAL NOTES:
STUDWORK TO THE KITCHEN IS TO BE TO A MIN 30MIN FIRE RESISTANT STANDARD AS OUTLINED ON THE WALL LAYOUT PLAN.

EMERGENCY LIGHTING, HEAT DETECTOR, CALL POINT, SOUNDER AND FIRE EXTINQUISHER ARE ALL TO BE FITTED IN THE KITCHEN AND TOILET AREAS AT THE FIRE ESCAPE POINTS.

ALL TIMBER FINISHES ARE TO BE TREATED WITH FIRE RETARDANT VARNISH TO ACHIEVE CLASS 0 SURFACE SPREAD OF FLAME REQUIREMENTS, ALL DECORATIVE FINISHES ARE TO BE TREATED IN THE SAME WAY.

A MAINTAINED SUPPLY LIGHTING SYSTEM IS TO BE FITTED THROUGHOUT THE RESTAURANT, KITCHEN, TOILET AREAS ETC TO COMPLY WITH BS5266 WITH EMERGENCY FIRE AND SMOKE DETECTION ALARM SYSTEM TO BS3839

A SUITABLE EXTRACT UNIT IS TO BE FITTED TO THE KITCHEN AREA AND BOXED IN AT HIGH LEVEL, FULL DETAILS WILL BE SUPPLIED PRIOR TO COMPLETION

THE FLOOR TO THE KITCHEN IS TO BE EASY CLEAN NON SLIP SURFACE TO PREVENT POOLING OF WATER.

STAINLESS STEEL SPLASH BACKS ARE TO BE PROVIDED THROUGHOUT THE KITCHEN TO ALL RELEVANT APPLIANCES.

ADEQUATE ATRIFICAIL LIGHTING IS TO BE PROVIDED THROUGHOUT FOOD PREPARATION AREAS WITH A LEVEL OF 500 LUX MIN. GLASS LIGHTING IS TO BE PROTECTED WITH SHATTER PROOF DIFFUSERS IN AREAS WHERE OPEN FOOD IS HANDLED.

ALL ELECTRICAL WORK MUST BE UNDERTAKEN IN ACCORDANCE WITH PART P UNDER CERTIFICATION SCHEME AND CONFIRMATION SUPPLIED TO SHOW ALL APPLIANCES HAVE BEEN TESTED.

ALL PROPOSED TOILET BLOCKS ARE TO HAVE FAN EXTRACTION SYSTEM TO VENT BY DUCT IN THE CORNER OFF THE ROOMS AT CEILING LEVEL AND WILL HAVE NON RETURN VALVES FITTED. EXTRACTION MUST BE CAPABLE OF EXTRACTING A MIN OF 30L/S, BEING OPERATED INTERMITTENTLY AND HAVE OVER RUN OF 15 MINUTES.

ALL KITCHEN SINKS MUST BE COMMERCIAL SIZE

ALL CHILL EQUIPMENT IS TO BE UPRIGHT TYPE AND OF A COMMERCIAL SIZE.

ADEQUATE MECHANICAL EXTRACTION MUST BE SUPPLIED IN THE RESTAURANT DINING AREA IF IT IS NOT POSSIBLE TO ALLOW FOR NATURAL MEANS OF VENTILATION.

VENTILATION TO THE KITCHEN MUST BE TO CIBSE AM 10:2005 (NATURAL VENTILATION) OR CIBSE AM 23:2000 (MIXED VENTILATION).

ALL STEPS WITHIN THE BUILDING MUST BE A MIN GOING OF 270mm AND A MAX RISE OF NO MORE THAN 150mm, ALL FINISHES MUST BE NON SLIP AND HAVE CONTRASTING NOSINGS.

ALL NEW IRONMONGERY FITTED MUST BE IN A CONTRASTING COLOUR OR FINISH TO THE REST OF THE DOOR FINISH.

ALL LIGHTING IS BE LOW ENERGY WITH OUTLET THAT CAN ONLY ACCEPT UNITS WITH LUMINOUS EFFICACY GREATER THAN 40 LUMENS PER CIRCUIT AS PER APPROVED DOC L1A

GREASE TRAPS MUST BE SUPPLIED TO THE KITCHEN SINK.

RODDING POINTS TO ALL DRAINAGE BENDS

DWG: PROPOSED
THE OLD COURTHOUSE
BUXTON

REVISIONS:

1:50	CHECKED:
DATE: SEPT'12	DRAWN:

©THIS DRAWING AND THE BUILDING WORKS DEPICTED ARE THE COPYRIGHT OF AJS ARCHITECTURE AND MAY NOT BE REPRODUCED OR AMENDED EXCEPT BY WRITTEN PERMISSION. NO LIABILITY WILL BE ACCEPTED FOR AMENDMENTS MADE BY OTHER PERSONS. - DO NOT SCALE OFF DRAWING, CONFIRM ALL DIMS ON SITE

A.J.S ARCHITECTURE
32 carr road.
buxton.
derbyshire.
sk17 6wf.
h: 01298 26062
m: 07794 400237



PROPOSED 05

OLD COURTHOUSE