HPK/2012/0544

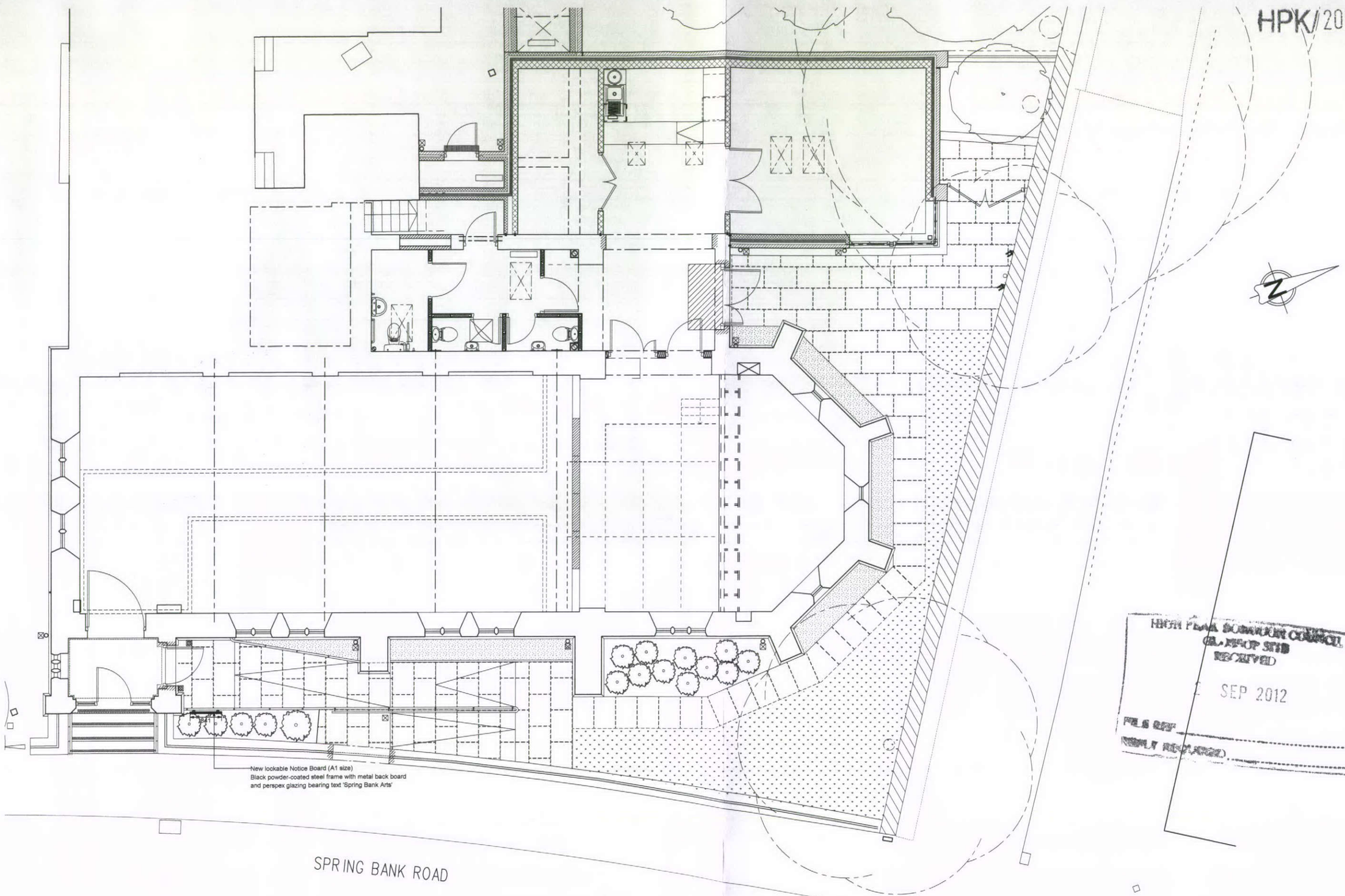


HIGH PEAK BOROUGH COUNCIL
GLOSSOP SITE
RECEIVED
SEP 2012
FILE REF
REPLY REQUIRED

Do not scale from this drawing.
All dimensions to be checked on site by contractor prior to construction.

| Client | Description | | | Job No | 2134 |
|---|---|---|---|---|---|
| St James Preservation Trust | Spring Bank Road Plan indicating new A1 Notice Board (Non-illuminated and free-standing) | | | Drg No | DT2 |
| Job | Drawn | Date | Scale | Rev. | - |
| St James the Less, New Mills | CD | 01/08/2012 | 1:100 | | |

**Bernard Taylor Partnership Ltd.**
**Architects**
ELIZABETH HOUSE, 486 DIDSBURY ROAD, HEATON MERSEY
STOCKPORT, CHESHIRE, SK4 3BS
Tel: 0161-443 1221
Fax: 0161-442 1672
E-mail: Info@BernardTaylor.co.uk