HPK/2012/0489
27 AUG 2012

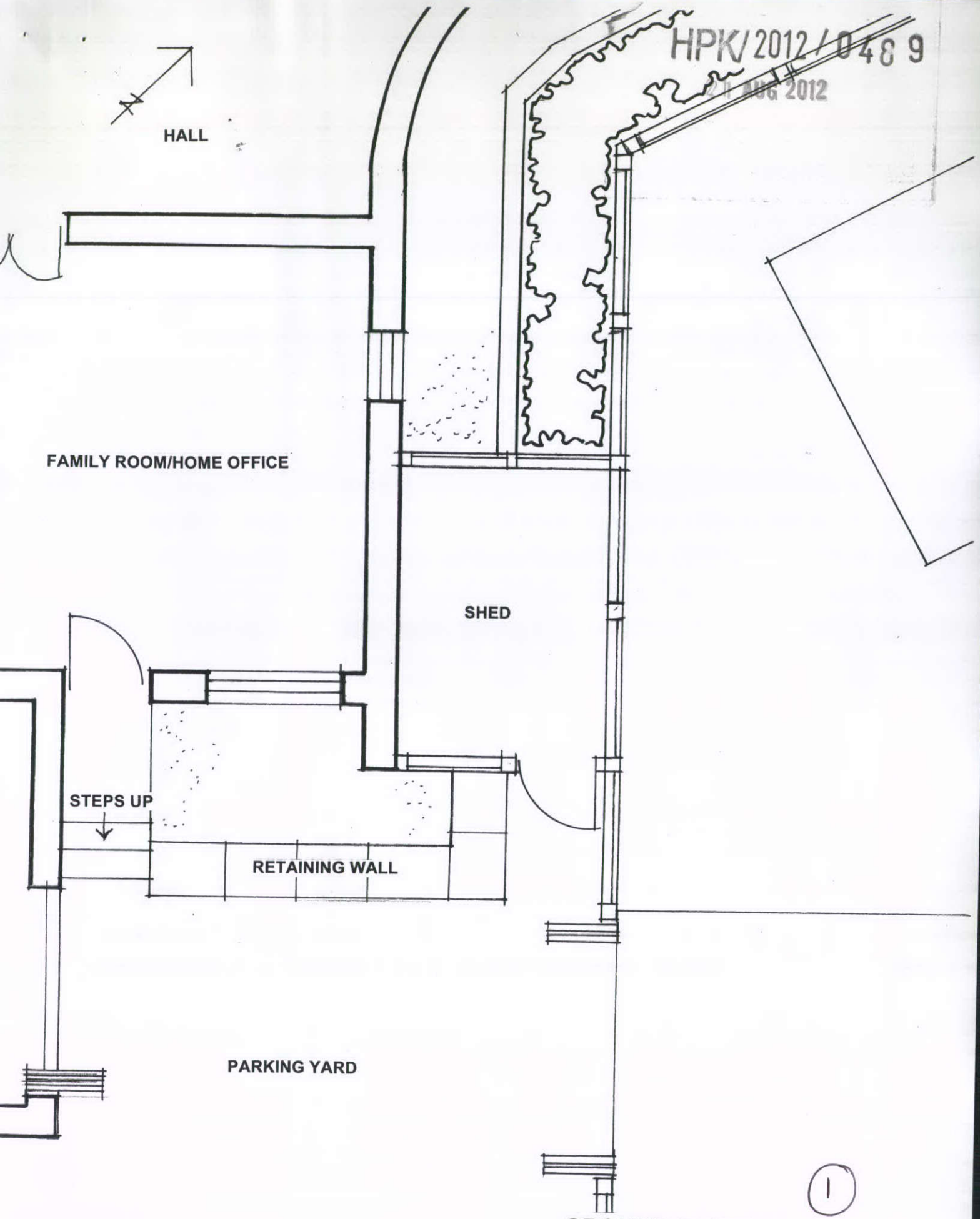

(1)

GROUND FLOOR
PART PLAN AS EXISTING 1.50

ASHLAR, HAYFIELD
PROPOSED REAR EXTENSION