HPK/2012/0489
21 AUG 2012

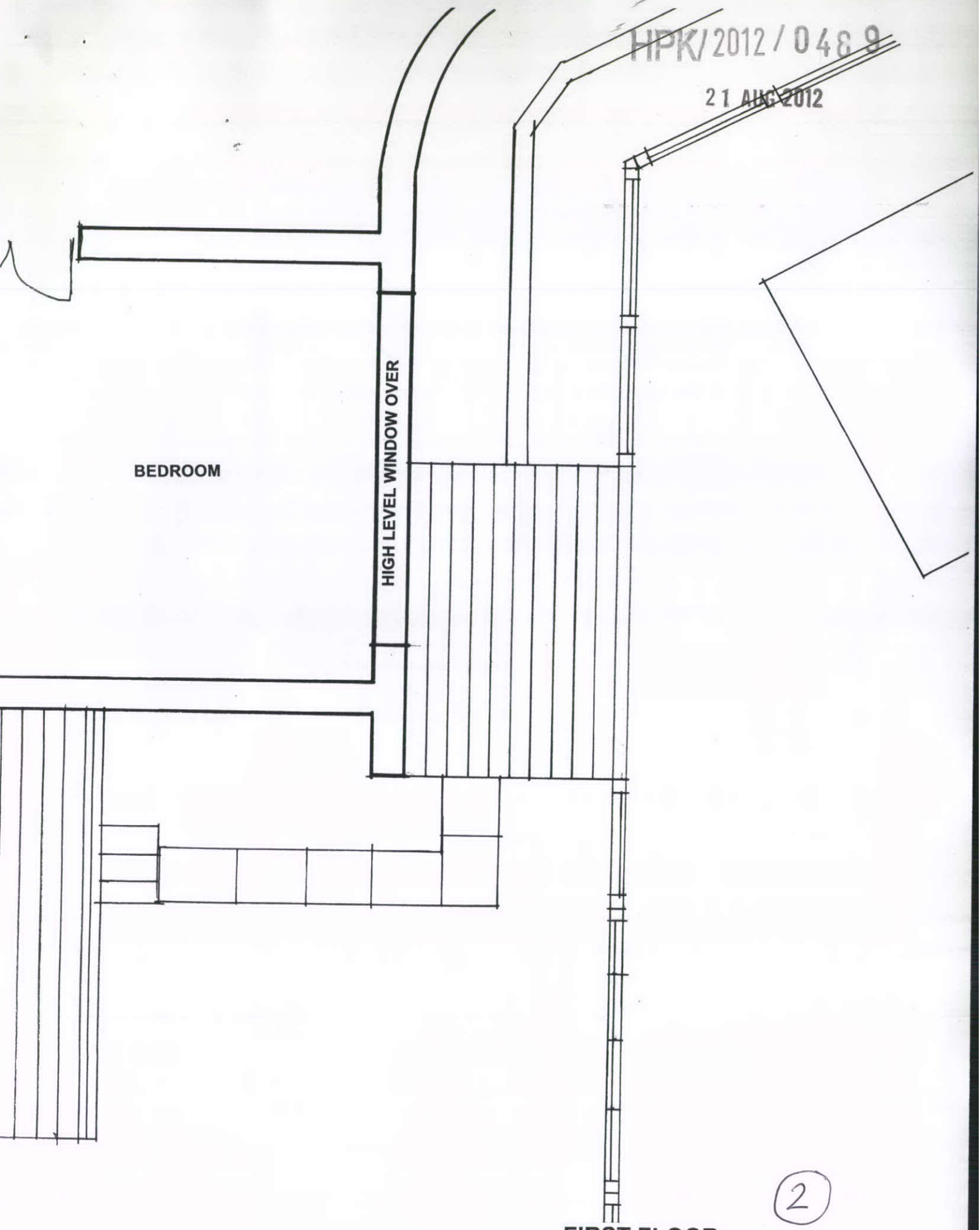

2

FIRST FLOOR
PART PLAN AS EXISTING 1.50

ASHLAR, HAYFIELD
PROPOSED REAR EXTENSION