POSTING HOUSE, STONEHEADS

GROUND AND FIRST FLOOR PLANS AS EXISTING 1:50

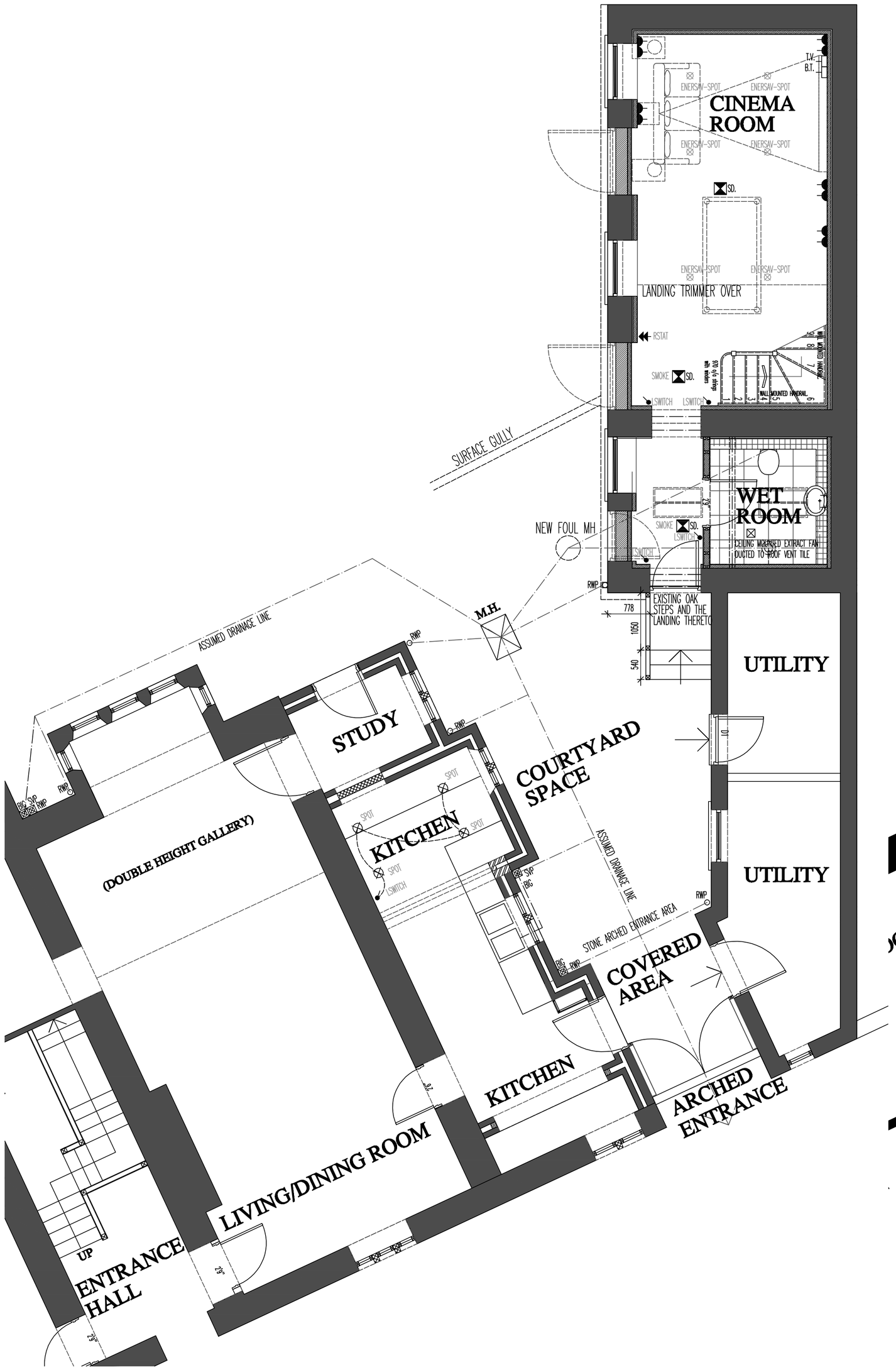

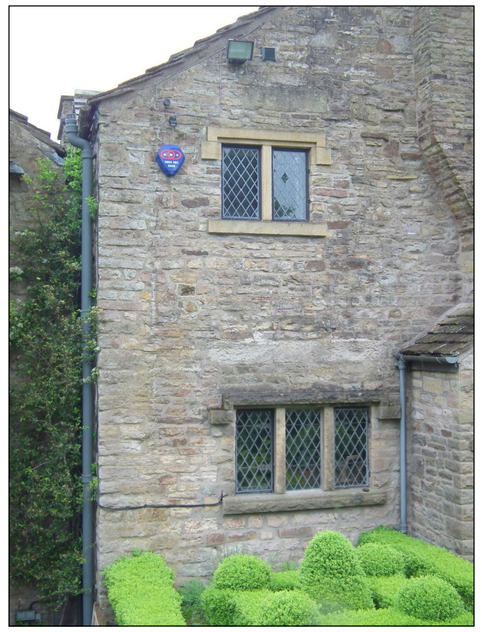

FOLLOWING RECENT BATHROOM WORKS UNDERTAKEN IN ACCORDANCE WITH BUILDING CONTROL, A NEW WINDOW WAS INSTALLED IN THIS ELEVATION TO ALLOW FOR NATURAL LIGHT TO THE NEW BATHROOM AREA. THE WINDOW WAS INSTALLED TO MATCH ALL OTHER WINDOWS WITH LEADED LIGHTS TO A TIMBER WINDOW WITH MATCHING STONE DETAILING IN GRITSTONE.
RETROSPECTIVE APPROVAL IS NOW SOUGHT FOR THIS WINDOW. PLEASE REFER TO ATTACHED PHOTOGRAPHS FOR ELEVATIONAL DETAIL.



A NEW WINDOW WAS FORMED IN THE GABLE OF THE EXISTING WALL TO COMPLY WITH FIRE ESCAPE PURPOSES. WINDOW IS 915x1050mm WITH CILL HEIGHT OF NO LOWER THAN 800mm ABOVE INTERNAL FLOOR LEVEL.
NEW CONC. LINTOL AND EXTERNAL GRITSTONE HEAD AND CILL. WINDOW IS A HARDWOOD FRAME FINISHED AS PER THE OTHER WINDOWS WITH LEADED PATTERN FINISH AND DOUBLE GLAZED WITH 'U' VALUE OF 1.2.

RETROSPECTIVE APPROVAL IS NOW SOUGHT FOR THE ADDITION OF THIS GABLE WINDOW

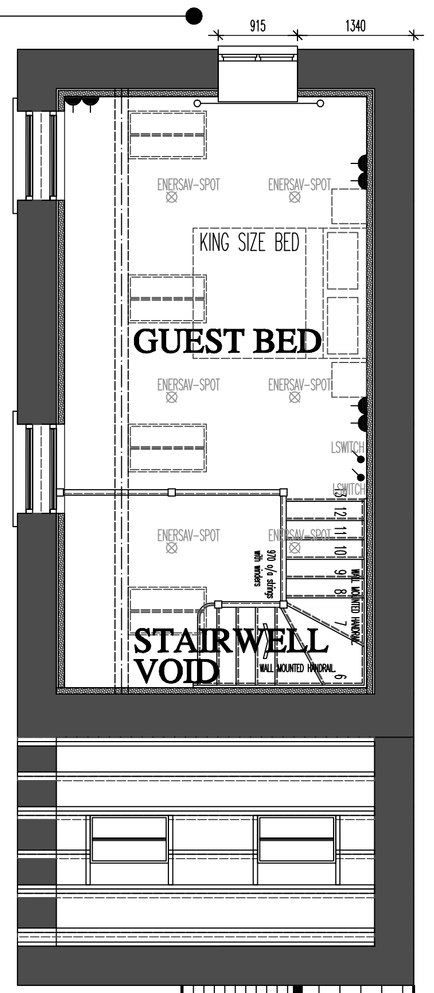

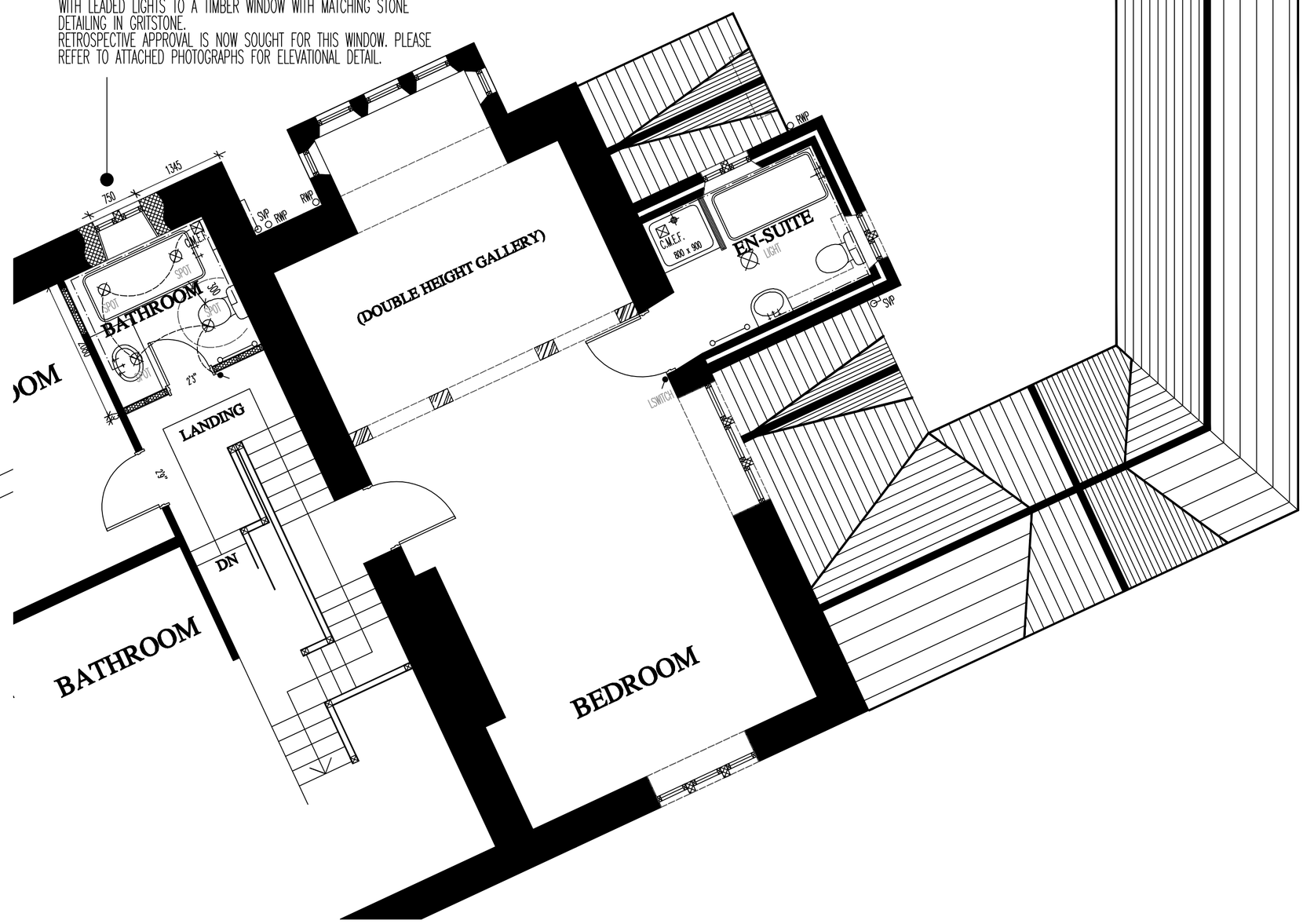

EXISTING 01











REVISIONS:

POSTING HOUSE
STONEHEADS, WHALEY BRIDGE
POSTING HOUSE

SCALE: 1:50 | CHECKED: AJS
DATE: JULY 12 | DRAWN: AJS

©THIS DRAWING AND THE BUILDING WORKS DEPICTED ARE THE COPYRIGHT OF AJS ARCHITECTURE AND MAY NOT BE REPRODUCED OR AMENDED EXCEPT BY WRITTEN PERMISSION. NO LIABILITY WILL BE ACCEPTED FOR AMENDMENTS MADE BY OTHER PERSONS.
DO NOT SCALE THIS DRAWING, USE SITE FIGURED DIMENSIONS ONLY, IF IN DOUBT ASK.

A.J.S ARCHITECTURE
32 carr road.
buxton.
derbyshire.
sk17 6wf.
h: 01298 26062
m: 07794 400237

DRAWING No: EXISTING 01

B REGS COMPLIANT