HPK/2012/0364

12 JUL 2012

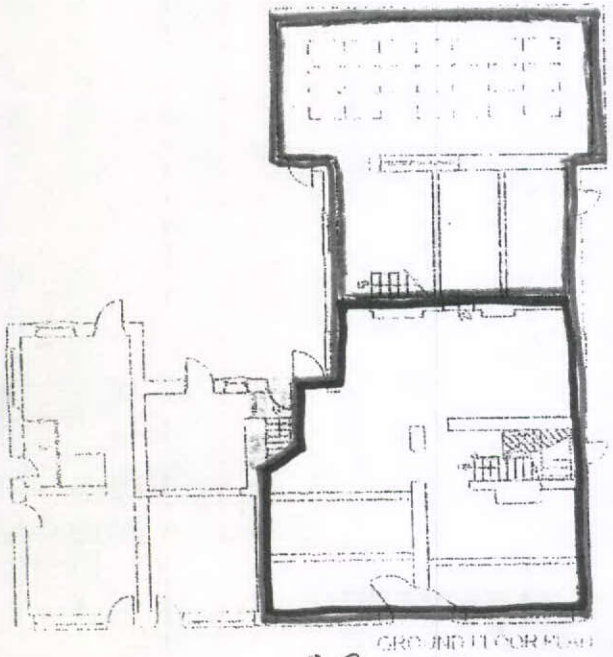

GROUND.

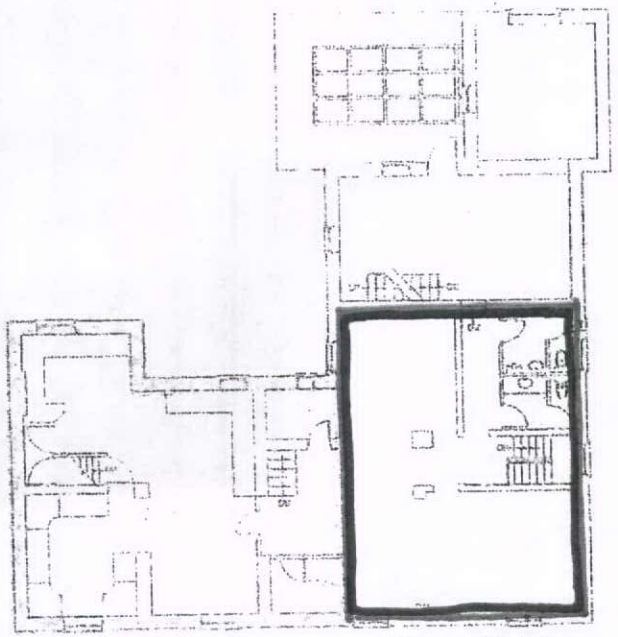

FIRST.

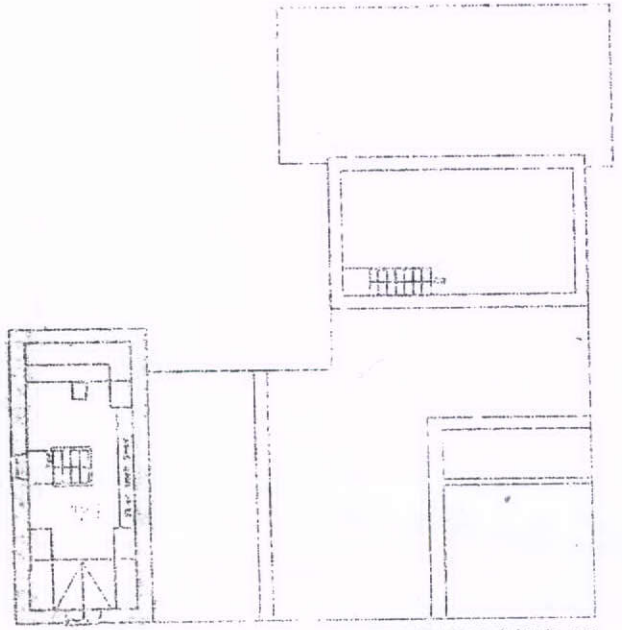

SECOND.

17 - 19 Market Street

+ cellar