HPK/2012/0341
22 JUN 2012

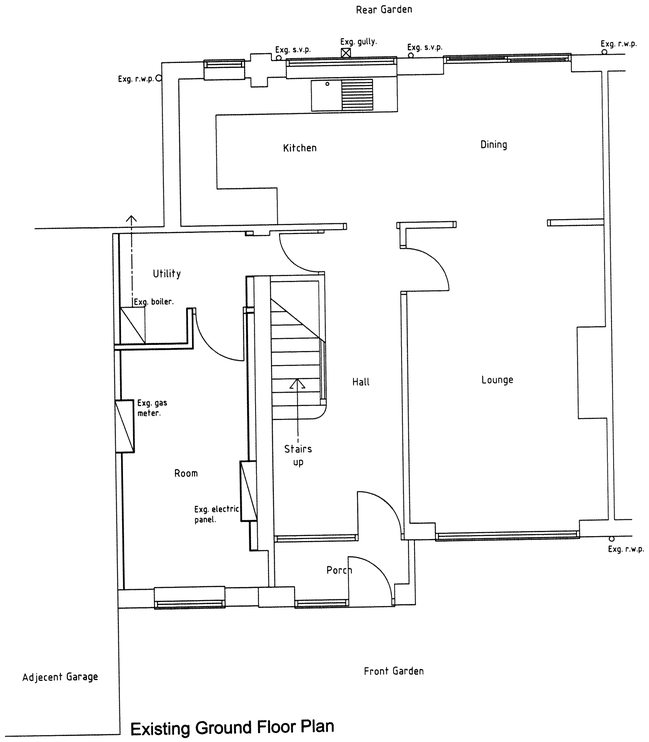

Existing Ground Floor Plan

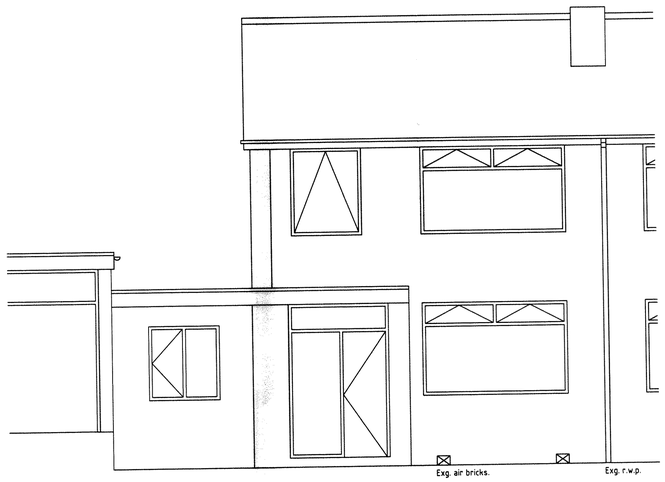

Existing Front Elevation

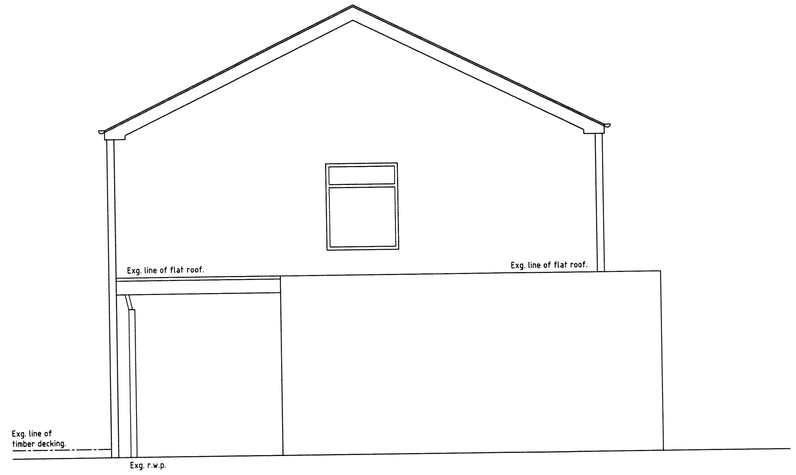

Existing Side Elevation

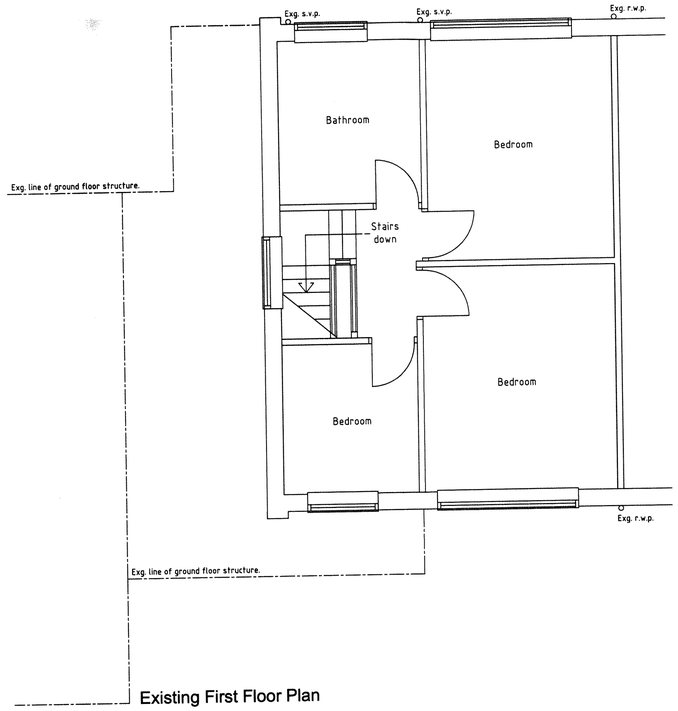

Existing First Floor Plan

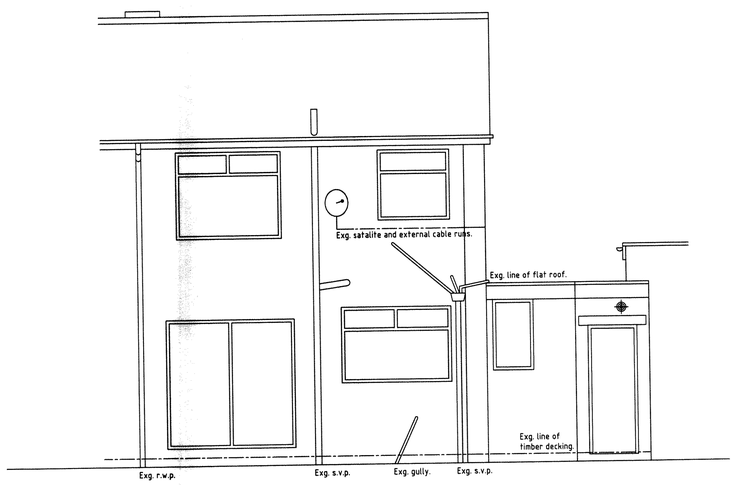

Existing Rear Elevation

DEREK BUCKLEY
ARCHITECTURAL SERVICES
07525 143 171
15, Greaves Street, Mossley, Ashton-u-Lyne, OL5 0QH.
derek.buckley@ymail.com

REV.	DATE	AMENDMENT

CLIENT: Mr Carl Springthorpe.

PROJECT: 2 Storey Side Extension.

LOCATION: 3, Sandybank Close, Hadfield,

DRAWING TITLE: Existing.

PROJECT No.:	209 / 2012.	DRWG No.:	12/DB/001
DATE:	11.04.12.		
SCALE:	1:50 @ (A1)		
DRAWN:	D.Buckley		
REVISION:			