HPK/2012/352

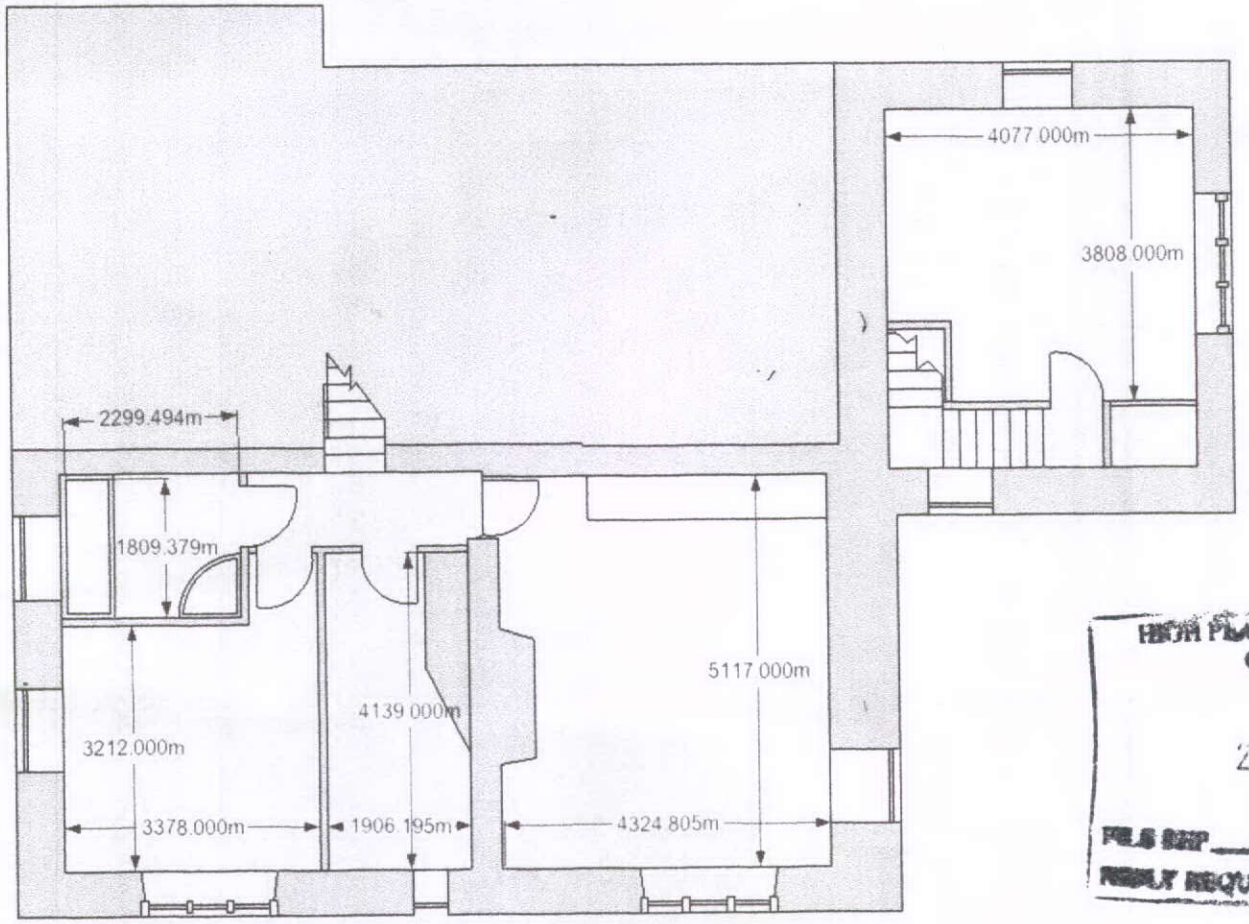

HIGH PEAK BOROUGH COUNCIL
GLOSSOP SITE
RECEIVED
20 JUN 2012
FILE REF
RESULT REQUIRED

HAZELHURST FARM
VALLEY ROAD, HAYFIELD
EXISTING
FIRST FLOOR PLANS
SCALE 1.100
DWG No. MC.W.5.19/06/12
WINDOWS

Mel Cranmer
1 Park Crescent,
Little Hayfield,
High Peak, SK22 2NP
Telephone
01663 745809
e-mail
mel_cranmer@btinternet.com