

PROPOSED GROUND FLOOR PLAN

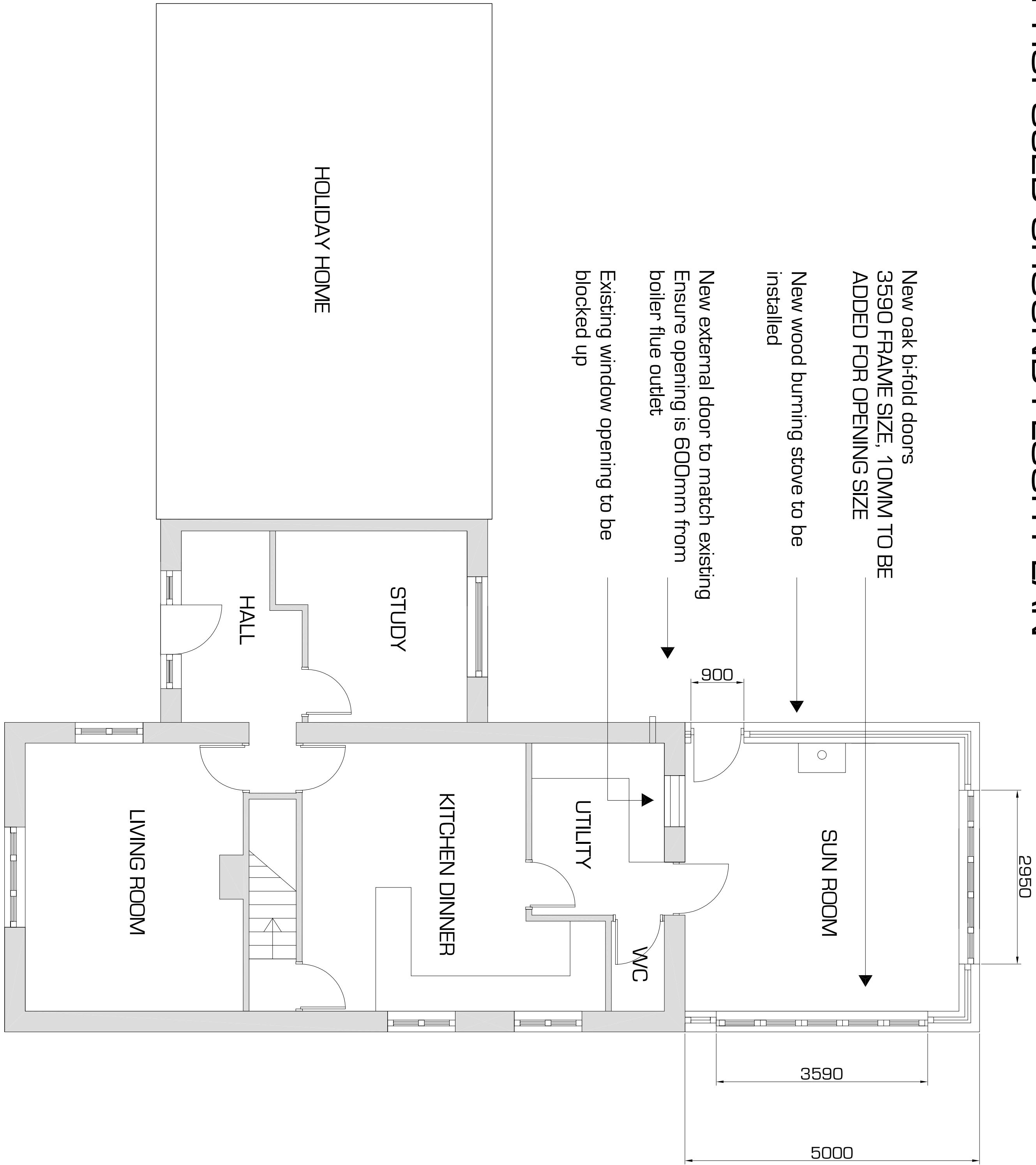

Proposed 2 storey side extension to be constructed from random stone walls to match existing house. Stone quoins from existing house are to be removed so that random stone can be followed through to extension. Quoins are then to be reused at new corners.

The roof of the 2 storey extension is to be taken through at the same pitch and line as the existing house. Roof covering is to be blue slate to match existing.

The first floor infill extension is to be constructed from random stone to match existing.

The roof of the infill first floor extension is to be taken through at the same pitch and line as the holiday home. The new roof is to form a lead flashed valley junction with the house roof and stepped flashing where the roof abuts the house wall.

Guttering to be followed through for extension in matching material and colour. Rainwater down pipe to be reused at end of new guttering.

Velux sun tunnels used to provide natural light to first floor landing area.

New windows and doors to match existing other than where material specified.

PROPOSED SITE PLAN 1:200

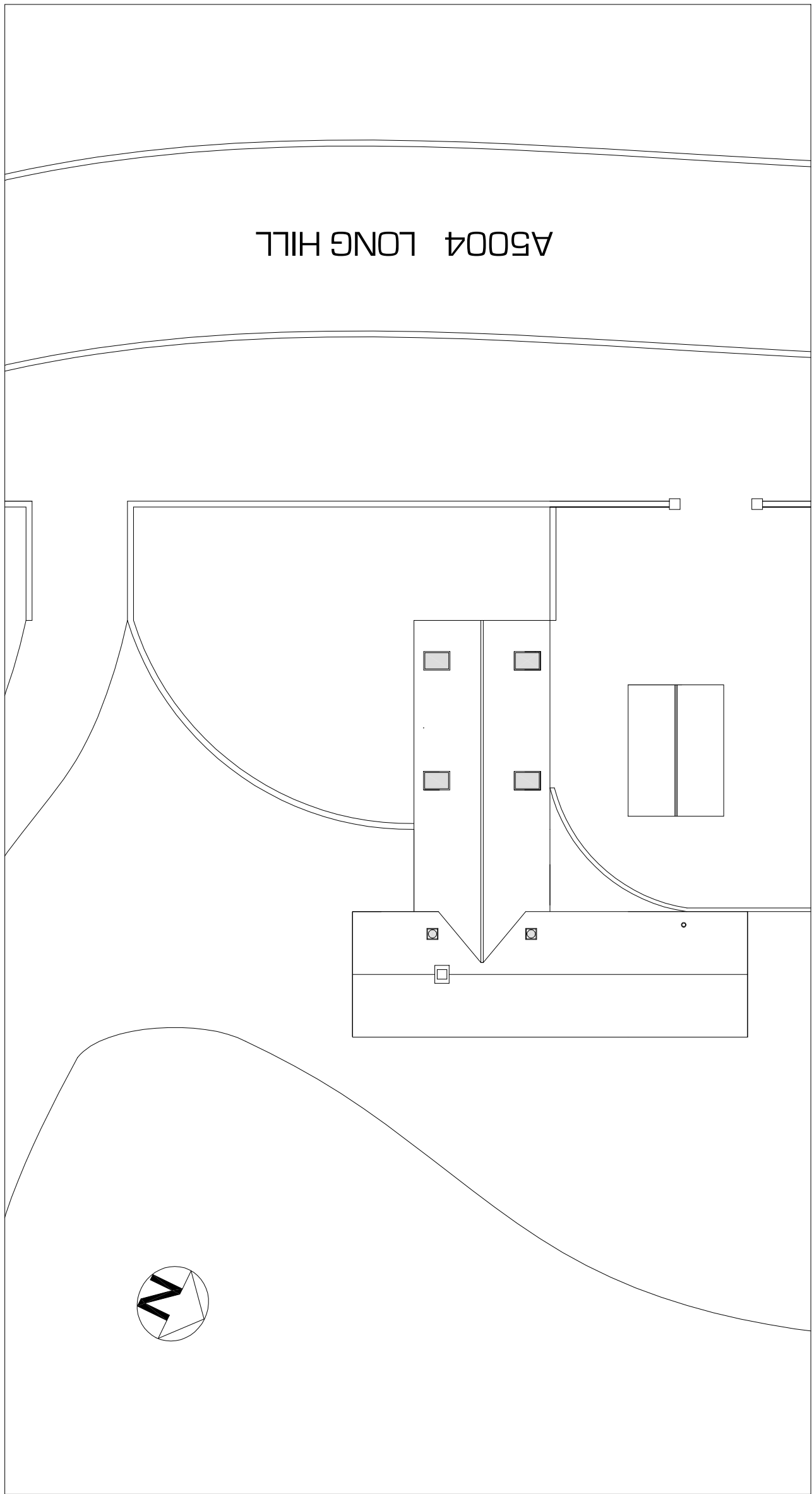

New windows to match existing with ensuite window in obscure glazing

New window opening to reuse existing gable window MEASUREMENTS FOR OPENING TO BE CHECKED ON SITE

Existing window blocked up and new door opening created to the side where there is adequate headroom for access into the new bedroom

Dashed line indicates area with headroom at 2300 to match that of main house

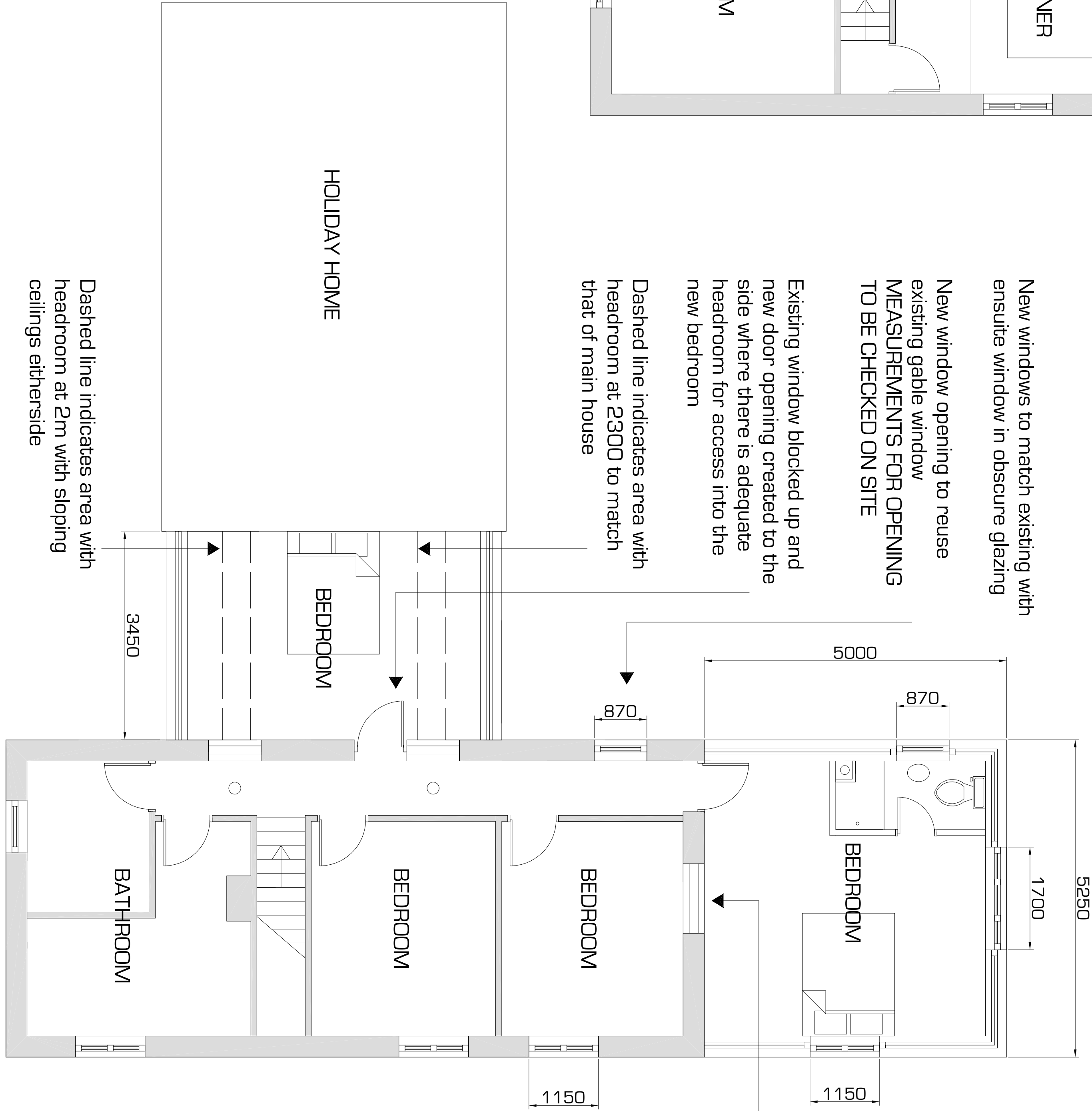

Wood burning stove flue to be boxed in internally

Existing window opening to be blocked up

Proposed Ground Floor and First Floor Plan

Two Storey Side Extension		
Toll Bar Cottage		
Fernilee		
High Peak		
SK23 7HB		

Scale - 1:50 @ A1		
Unless stated		
Drawn By - EH		
Date - 22.05.2012		
Rev	Description	Date

DRAWING NO 2

Plans & Design

Emma Hall MBEing BA hons

www.plansanddesign.co.uk

07912 845 210