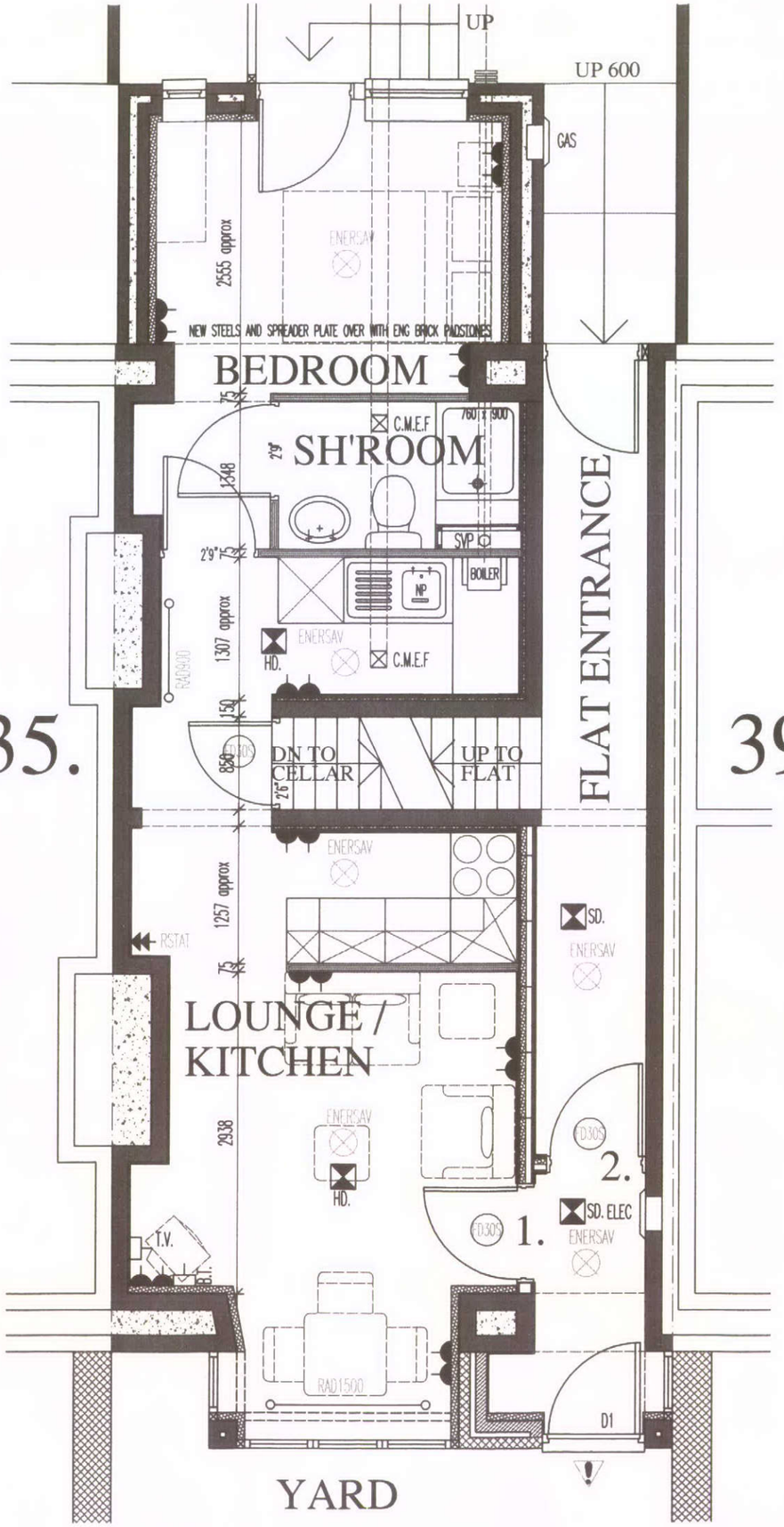


THE EXISTING GROUND FLOOR SHOP IS TO BE STRIPPED BACK TO THE EXISTING STRUCTURE AND ALL FIXTURES AND FITTINGS REMOVED AS REQUIRED. WITH PLASTER REMOVED TO THE PARTY WALLS AND FRONT AND REAR ELEVATIONS, FLOOR FINISHES TAKEN UP AS REQUIRED.

THE WINDOWS TO THE FRONT 'BAY' WINDOWS ARE TO BE REMOVED AND REPLACED WITH NEW UPVC DOUBLE GLAZED UNITS AS SHOWN WITH NEW MASONARY PILLARS BUILT UP IN CAVITY CONSTRUCTION TO MATCH EXISTING

THE EXISTING FLOORS ARE TO BE MADE GOOD TO LEVEL AS REQUIRED AND THEN HAVE A 1200g DPM LAID TO THE EXISTING WITH 100mm RIGID CELOTEX INSULATION DECK OVER WITH 22mm T&G CHIPBOARD TO FINISH.

FRONT AND REAR ELEVATION WALLS ARE TO HAVE 68mm KOOLTHERM K18 THERMAL BOARD DOT AND DAB TO THE INTERNAL FACE IN COMPLIANCE WITH BUILDING REGULATION 'U' VALUES.

A NEW PARTY WALL CONSTRUCTION IS TO BE BUILT UP AT THE ENTRANCE TO FORM A REVISED ACCESS TO THE FLAT ABOVE AND THE PROPOSED GROUND FLOOR FLAT. THIS WALL IS TO BE BUILT IN ACCORDANCE WITH THE MANUFACTURERS DETAIL INSTRUCTIONS FOR A MAXIBOARD, MAXI HP PARTITION SYSTEM. EFFECTIVELY A NOM 109mm METAL FRAME AT 600ctrs WITH 50mm MINERAL SLAB, OVERBOARDED WITH 17mm MAXIBOARD EITHER SIDE AND FINISHED WITH 15mm GYPROC WALLBOARD AND SKIM EITHER SIDE. THIS SPECIFICATION, WHEN FITTED IN ACCORDANCE WITH THE DETAIL INSTRUCTIONS IS ACTUALLY WELL IN EXCESS OF THE MINIMUM REQUIREMENTS OF BUILDING REGULATIONS FOR PART 'E' AND PART 'B' COMPLIANCE.

THE EXISTING WALLS COMMON TO THE EXISTING ENTRANCE TO THE FIRST FLOOR FLAT ARE ALSO TO BE BOARDED OUT TO ALLOW FOR COMPLIANCE WITH PART 'E' AND 'B' USING MAXIBOARD PRODUCTS - THE DETAIL WILL DEPEND ON WHICH WALLS ARE SOLID BLOCK AND STUDWORK AND WILL EITHER INVOLVE AN INSULATED FRAME AND MAXIBOARD APPLIED TO THE FACE IN THE CASE OF BLOCKWORK OR INSULATION BETWEEN EXISTING STUDWORK AND THEN 17mm MAXIBOARD SYSTEM OVER THE EXISTING STRUCTURE IN THE CASE OF TIMBER STUDWORK - REFER TO THE MANUFACTURERS LITERATURE FOR DETAIL INSTRUCTIONS RELATING TO EACH INDIVIDUAL CASE. BOTH SYSTEMS WILL AGAIN SHOW FULL COMPLIANCE WITH BUILDING REGULATIONS FOR SEPARATING STRUCTURE.

IN ORDER TO ALLOW FOR COMPLIANCE WITH PART 'B' AND 'E' OF BUILDING REGULATIONS IT IS SUGGESTED THAT THE EXISTING CEILING FINISH BE REMOVED, 100mm 45KG/M3 MINERAL WOOL SLABS FIXED BTWEEN THE EXISTING JOISTS, SRS MAXI RESILIENT BARS FITTED BELOW THE JOISTS AT 400mm ctrs WITH 17mm MAXIBOARD 30 AND FINISHED WITH 12.5mm FIRELINE BOARD AND SKIM. ALL DETAILS MUST BE IN ACCORDANCE WITH THE MANUFACTURERS INSTRUCTIONS AND TO THE APPROVAL OF BUILDING CONTROL.

# GROUND FLOOR PLAN AS PROPOSED

1:50

# DOVE HOLES 37 STATION ROAD,

DWG: GROUND FLOOR FLAT
37 STATION ROAD
DOVE HOLES

HPK/2011/0209
12 APR 2011

1:50 CHECKED:
DATE: APRIL 11 DRAWN:

©THIS DRAWING AND THE BUILDING WORKS DEPICTED ARE THE COPYRIGHT OF AJS ARCHITECTURE AND MAY NOT BE REPRODUCED OR AMENDED EXCEPT BY WRITTEN PERMISSION. NO LIABILITY WILL BE ACCEPTED FOR AMENDMENTS MADE BY OTHER PERSONS. - DO NOT SCALE OFF DRAWING, CONFIRM ALL DIMS ON SITE.

A.J.S ARCHITECTURE
32 carr road.
buxton.
derbyshire.
sk17 6wf.
h: 01298 26062
m: 07794 400237

PROPOSED 02

37 STATION ROAD