

1:200 SITE PLAN SHOWING PROPOSED STABLES (ORANGE LINES)

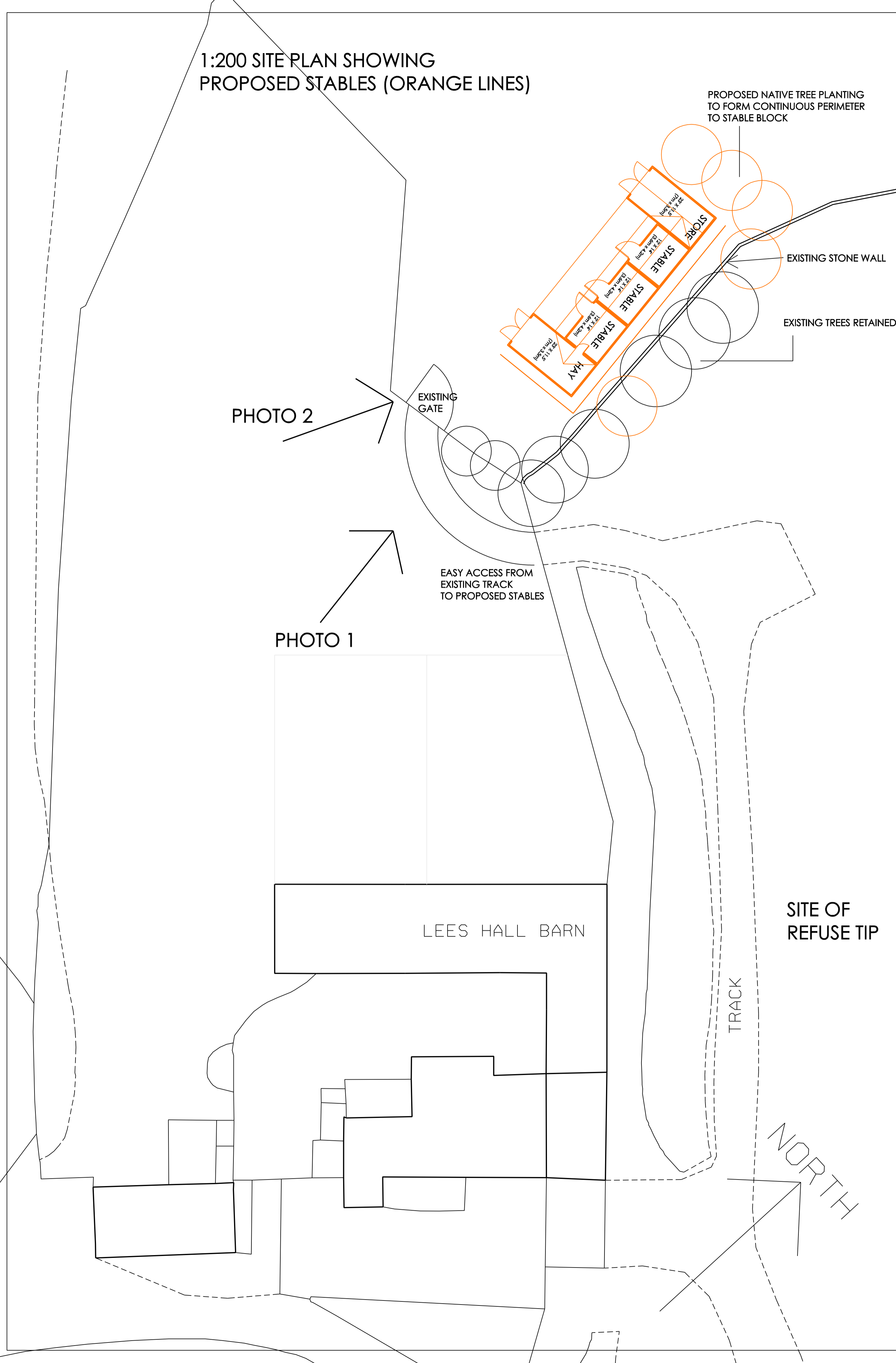

PHOTO 1  
ENTRANCE TO FIELD WITH STABLE BLOCK

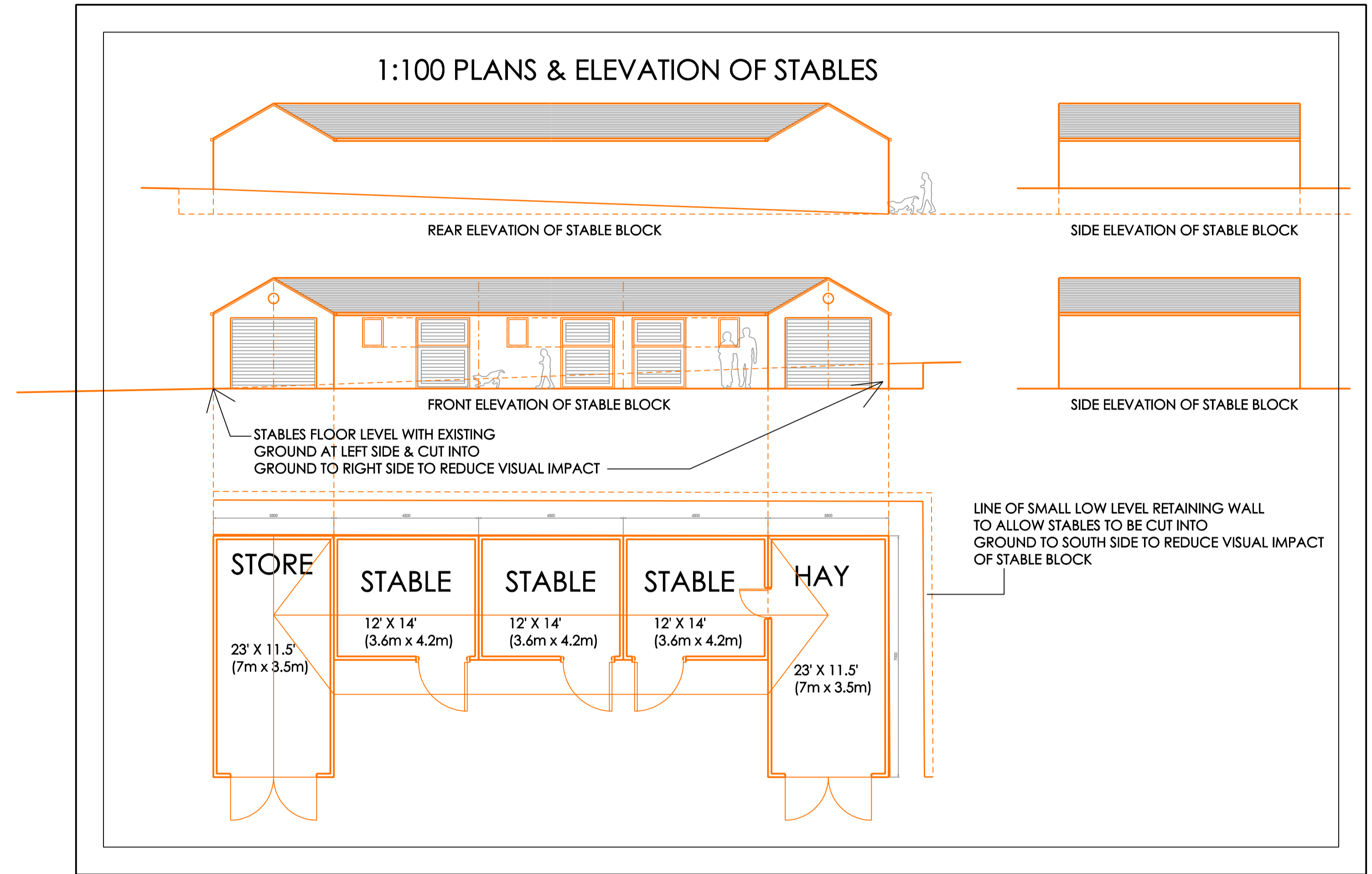

PHOTO 2

ADDITIONAL TREES TO NORTH SIDE & INFILL ANY GAPS TO EXISTING SCREEN TO NORTH EAST SIDE OF STABLES

PROPOSED LOCATION FOR STABLES

1:100 PLANS & ELEVATION OF STABLES



Rev A boundary line removed, april 17th 2012

BLACK LINES ON PLAN INDICATE EXISTING TO BE RETAINED.  
ORANGE LINES ON PLAN INDICATE PROPOSED WORKS.

PROPOSED STABLES TO LEES HALL BARN, LEES HALL FARM, OFF TURNLEE ROAD, GLOSSOP, SK13 6JT

Drwg. No: 2012 / 04 / 02 Rev B (17TH MAY)  
Date: MARCH 2012 Scale 1:200 @ A1 & 1:100

Chartered Institute of Architectural Technologists  
www.mtarchitectural.co.uk  
MARK THORLEY MCIAT, MSAI

mt architectural consultants limited  
24 Marlin Close  
Denton  
Manchester  
M34 3BG  
TEL: 0161 292 3353  
Mobile: 07986 453541  
email: mark@mtarchitectural.co.uk  
website: www.mtarchitectural.co.uk