

Ground floor plan

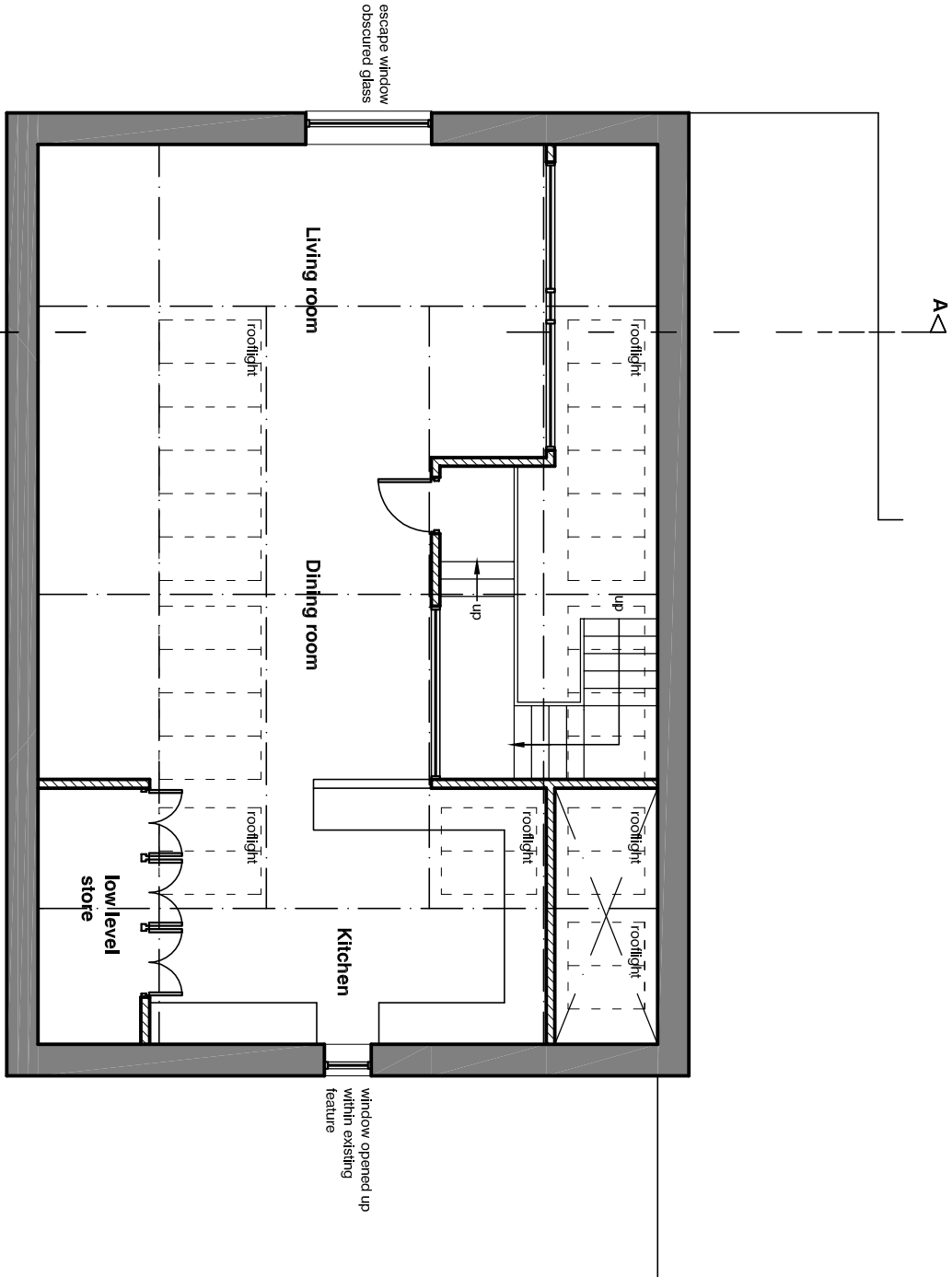

First floor plan

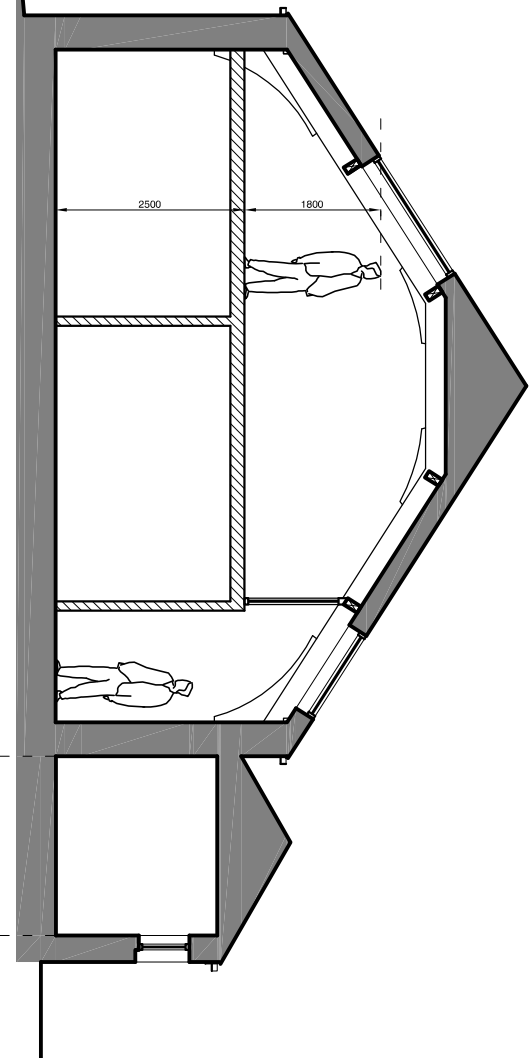

Section AA

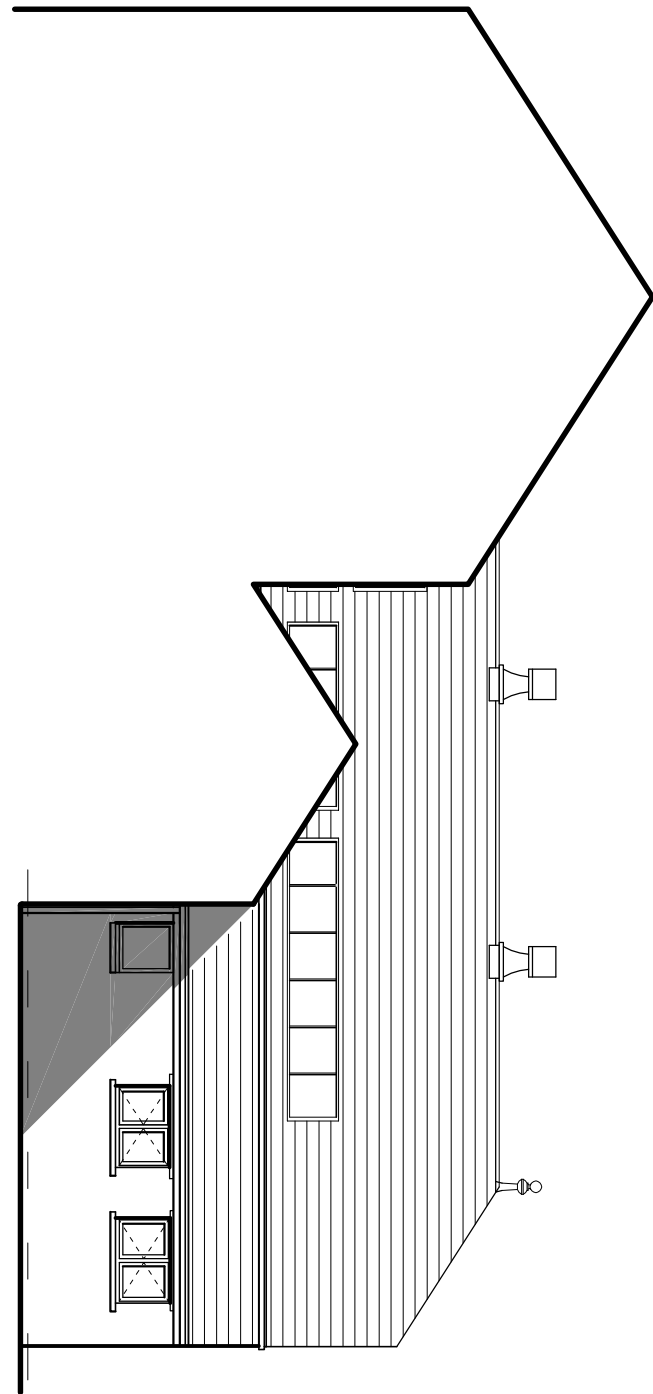

North Elevation

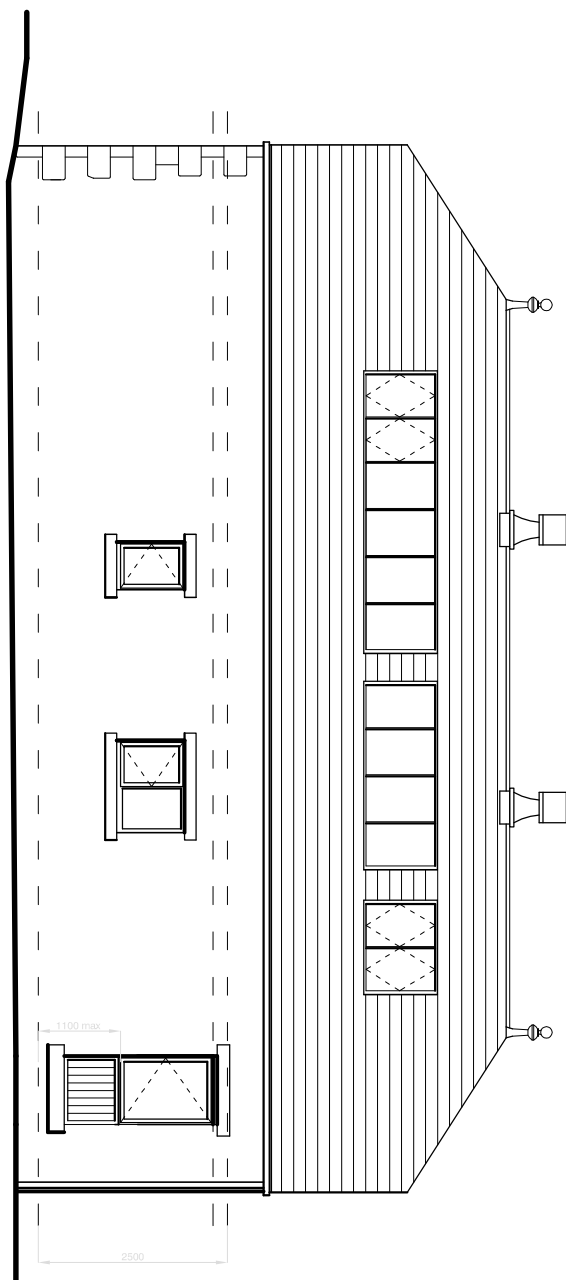

South Elevation

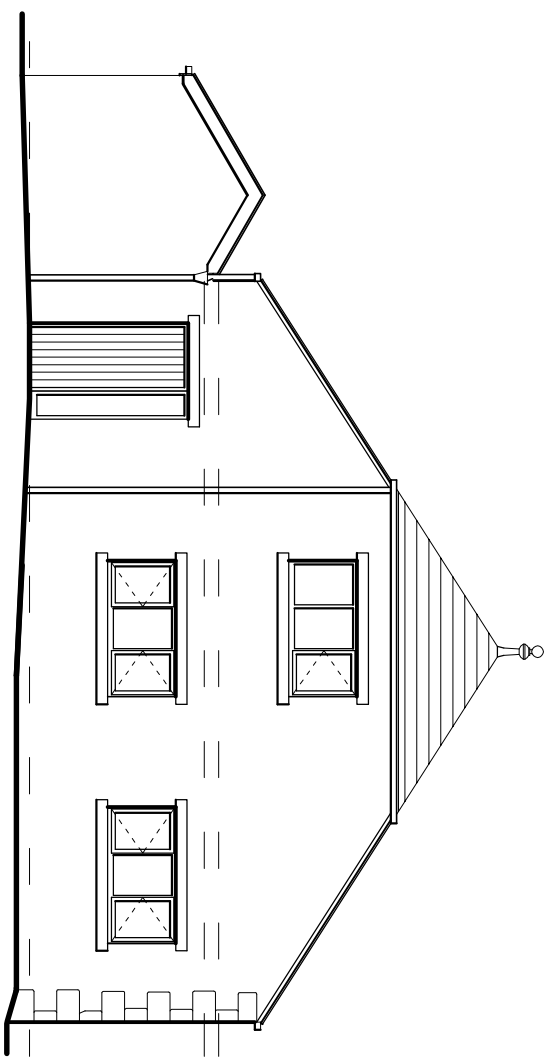

West Elevation

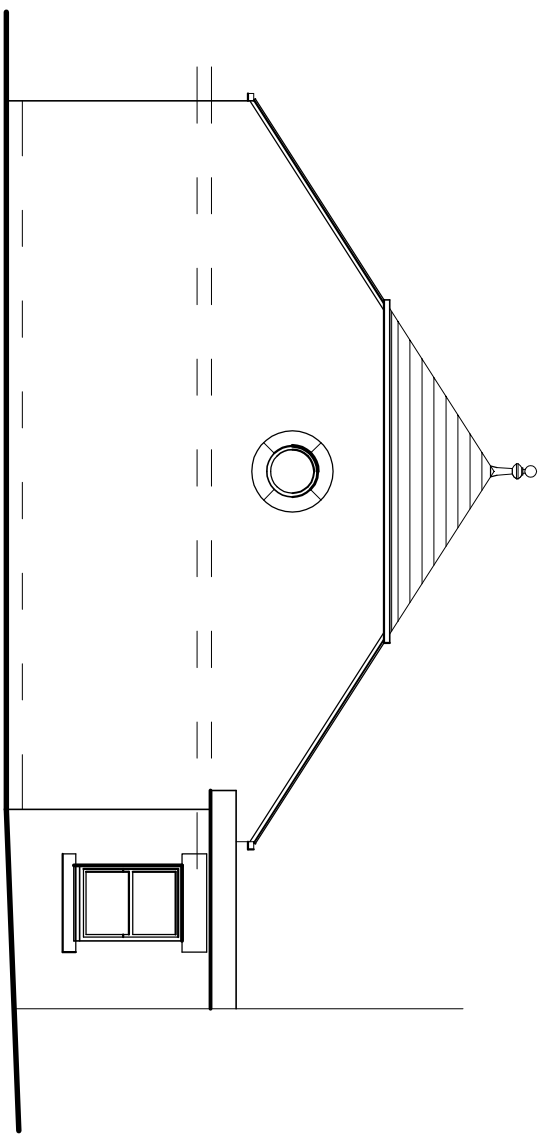

East Elevation

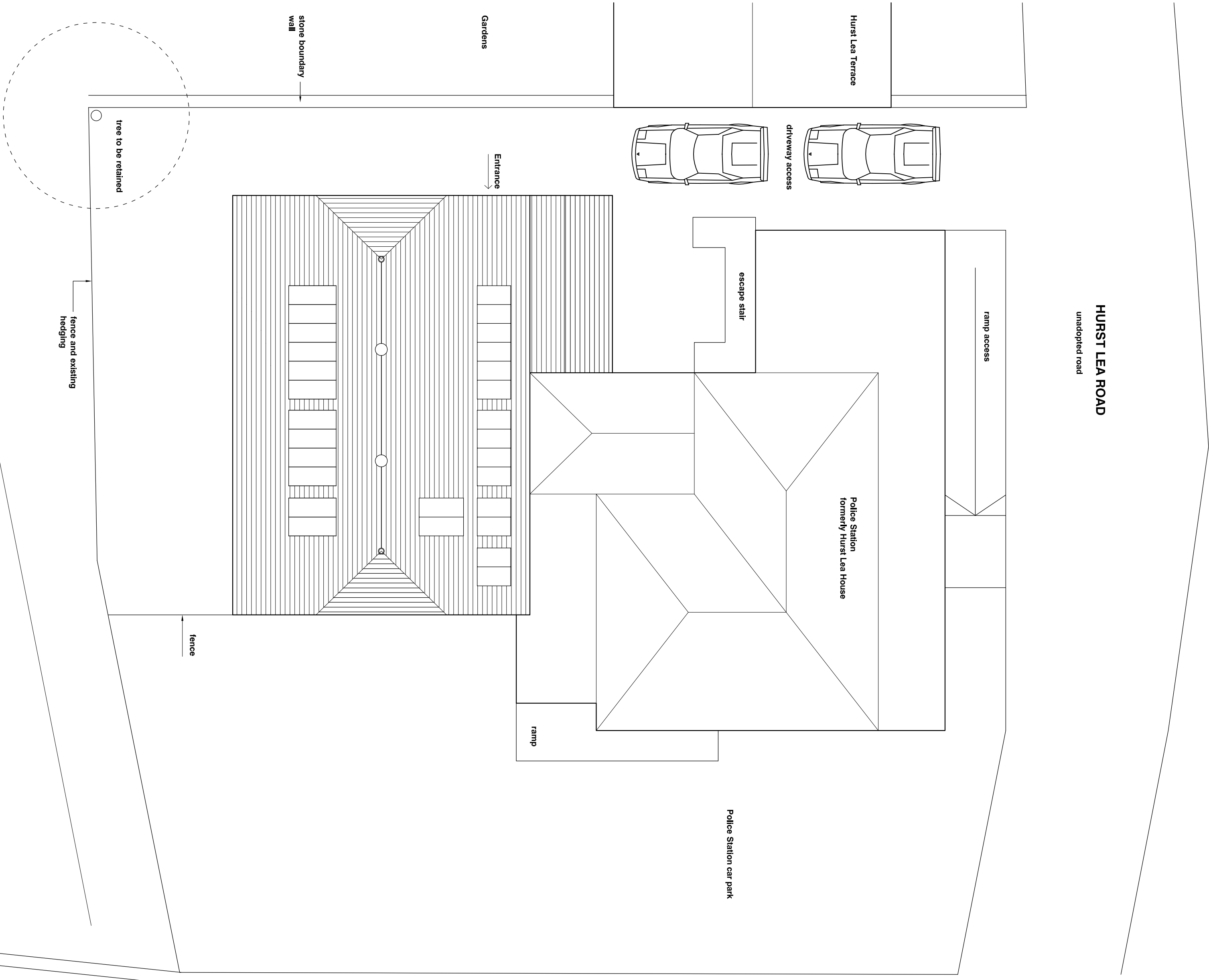

Site plan

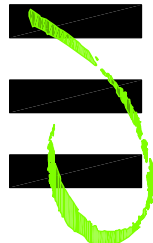

HIGH PEAK ARCHITECTS LTD  
2nd Floor, Wharf House, Wharf Road, Whaley Bridge, High Peak, Derbyshire S23 7JD  
Tel: 01663 719717 Website: [highpeakarch.com](http://highpeakarch.com) Email: [hpa@highpeakarch.com](mailto:hpa@highpeakarch.com)



Rev B 22.03.12 Opaque glazing to first floor living room window  
Rev A 23.11.11 Amended in line with Local Planning Authority comments

Proposed Conversion to Dwelling Proposed Plans & Elevations  
New Mills Liberal Hall 1093.03

Scale: 1:100@A1 Date: July 2011 DO NOT SCALE OFF THIS DRAWING Rev: B