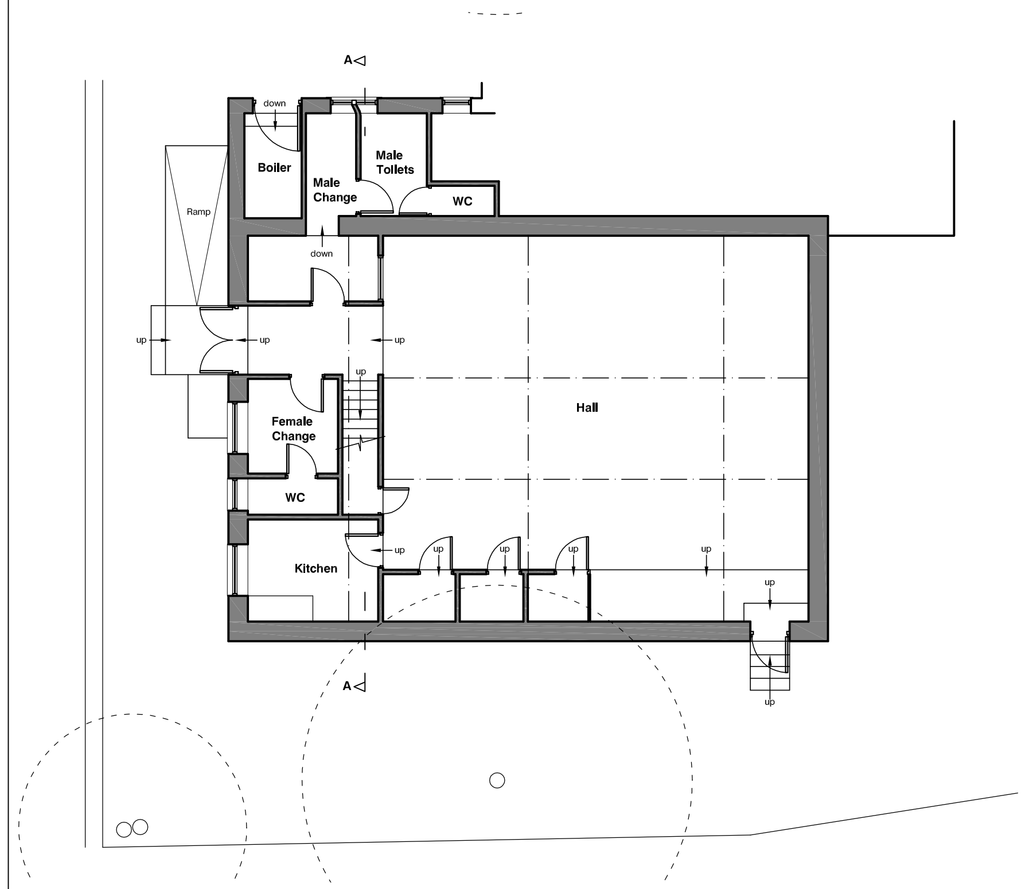


## Ground floor plan

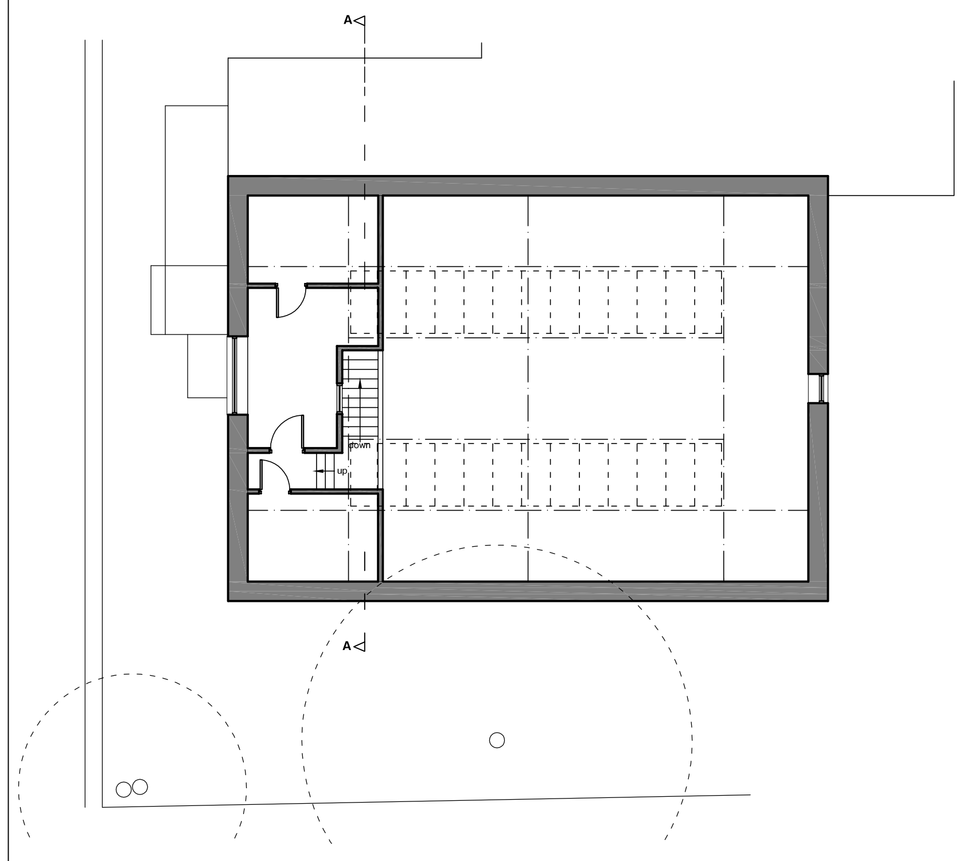


## First floor plan

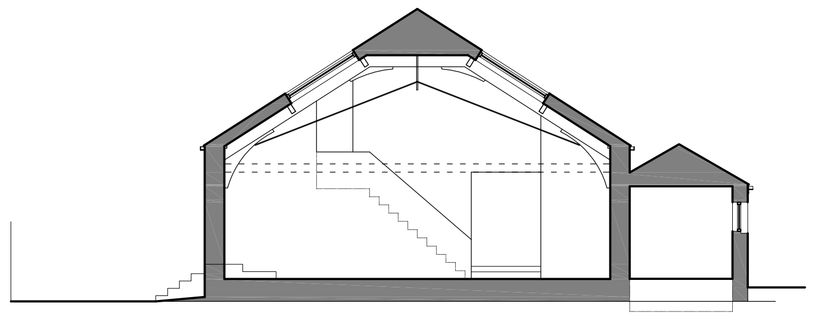

## Section AA

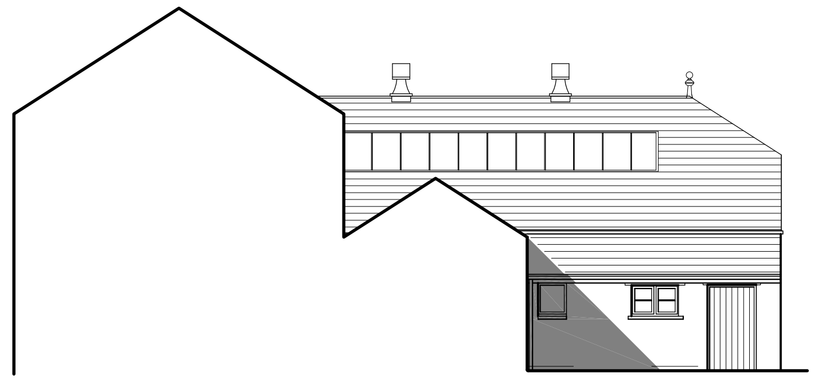

## North Elevation

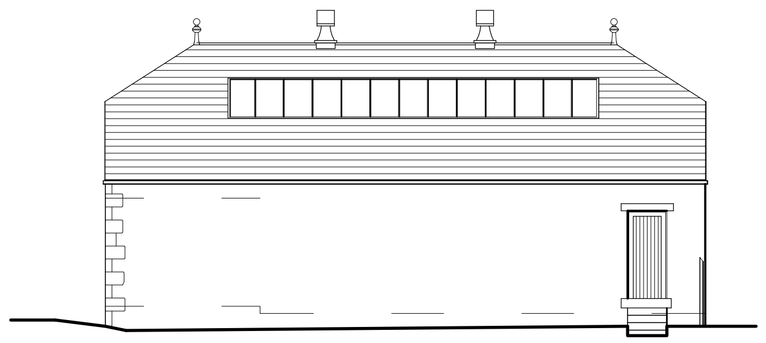

## South Elevation

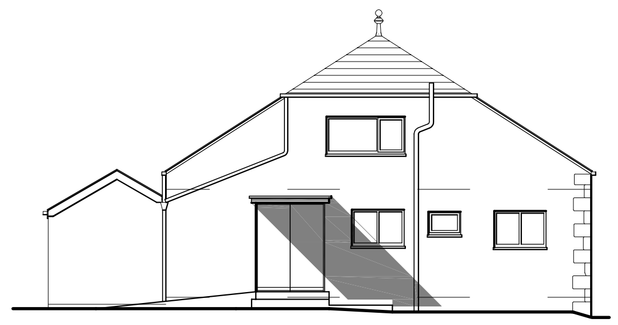

## West Elevation

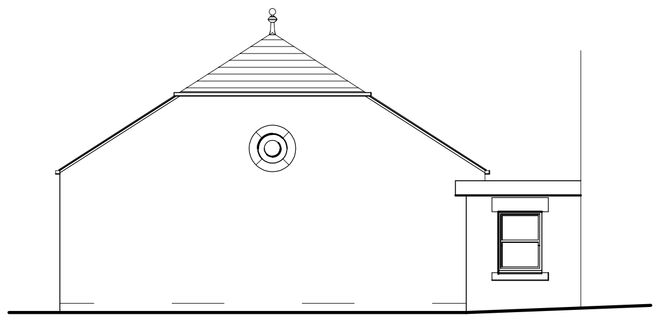

## East Elevation

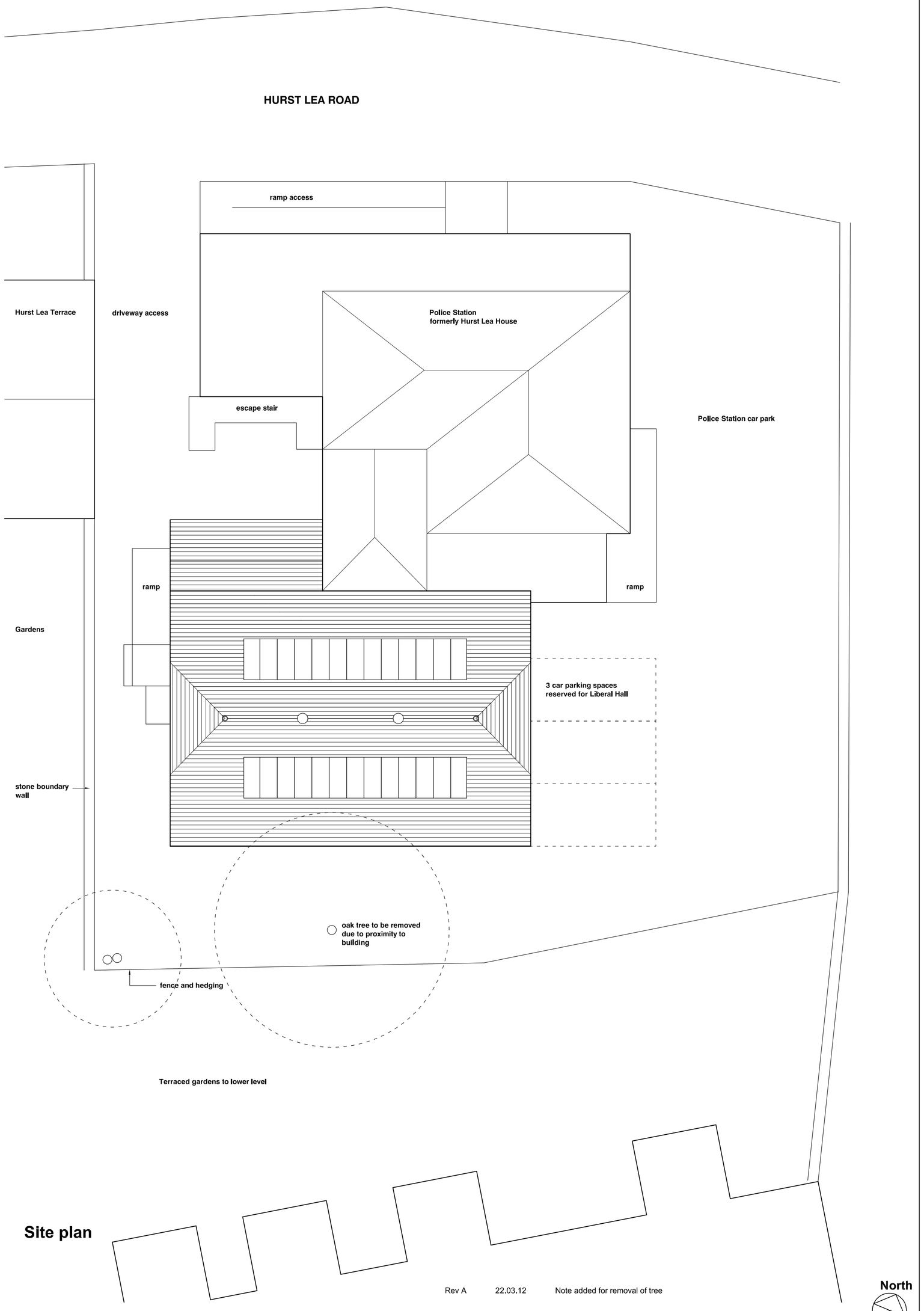


## Site plan

Rev A 22.03.12 Note added for removal of tree

North

HIGH PEAK ARCHITECTS LTD
2nd Floor, Wharf House, Wharf Road, Whaley Bridge, High Peak, Derbys SK23 7AD
Tel: 01663 719717 Website: highpeakarch.com Email: hpa@highpeakarch.com

Proposed Conversion to Dwelling — **Existing Plans & Elevations**

New Mills Liberal Hall — 1093.02

Scale: 1:100@A1 Date: July 2011 DO NOT SCALE OFF THIS DRAWING Rev: A