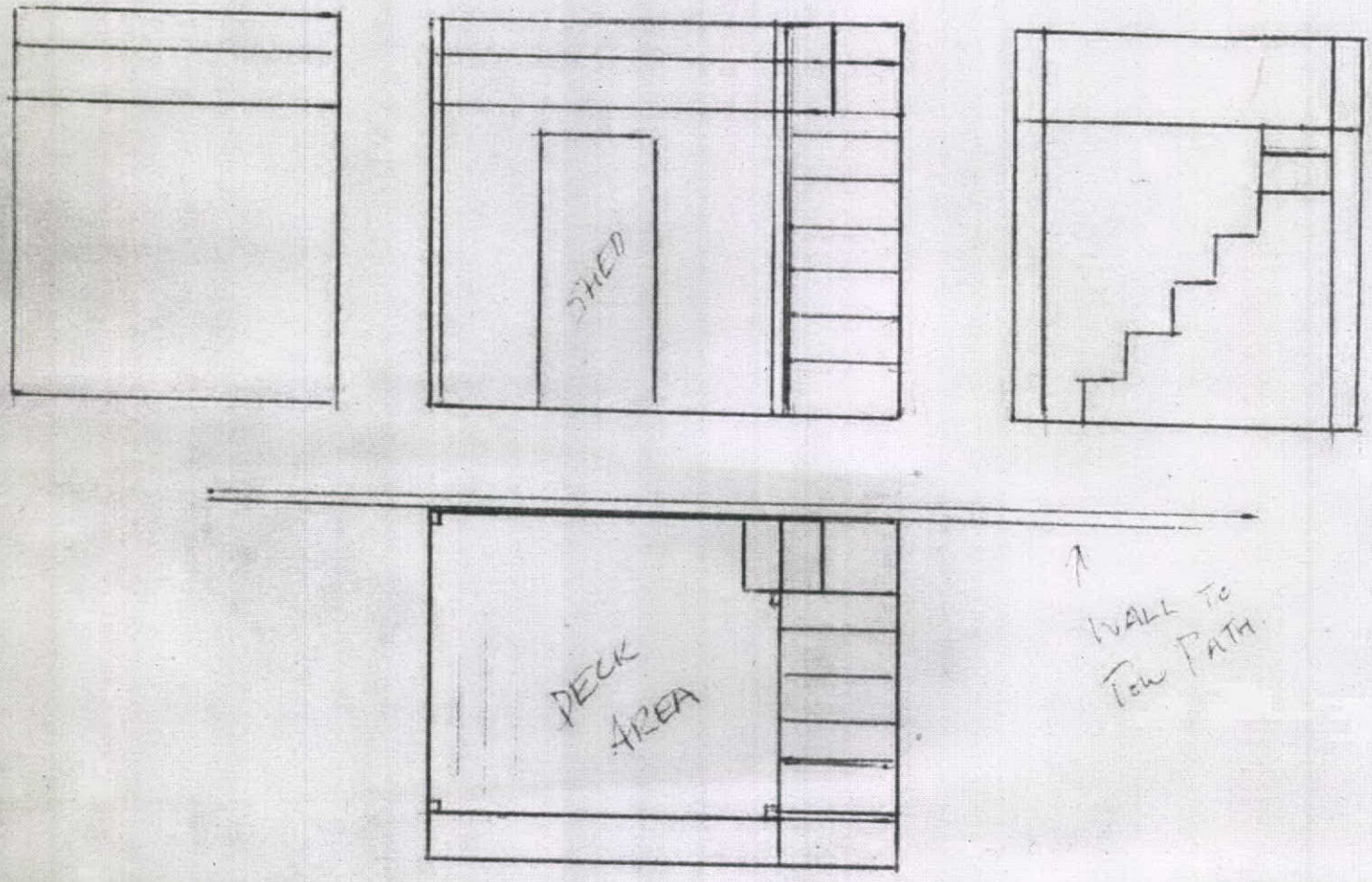

Raised Platform to 9 Lake View

Before platform erected there was an existing shed.

14 MAY 2012
COUNCIL
HPK/2012/0283