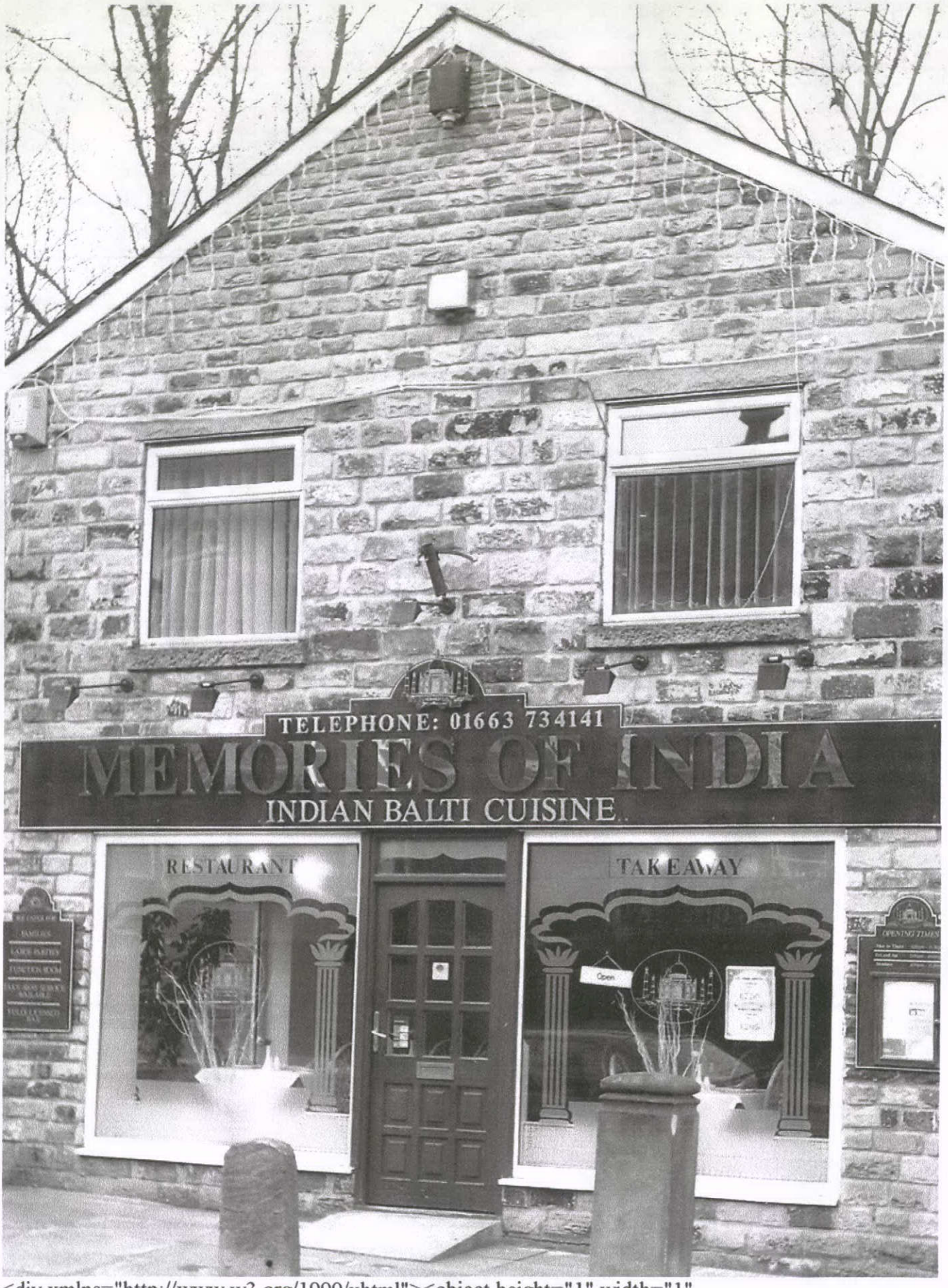

<object height="1" width="1"
codebase="http://download.macromedia.com/pub/shockwave/cabs/flash/swflash.cab"