HPK/2012/0281

PROPOSED

elevations

1:100

10 MAY 2012

drg no 12·5/2

John F. Lomas. M.R.I.C.S., M.B.Eng
Rothbury
Chapel Road
Hayfield
High Peak SK22 2JF
Tel. 01663 745186

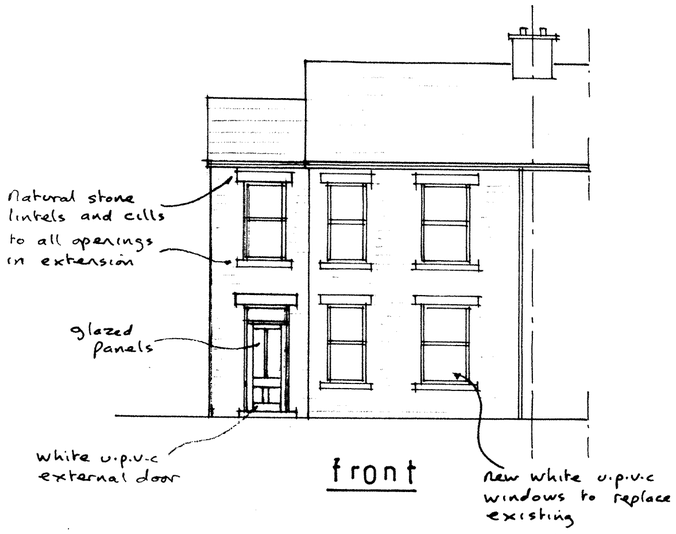

front

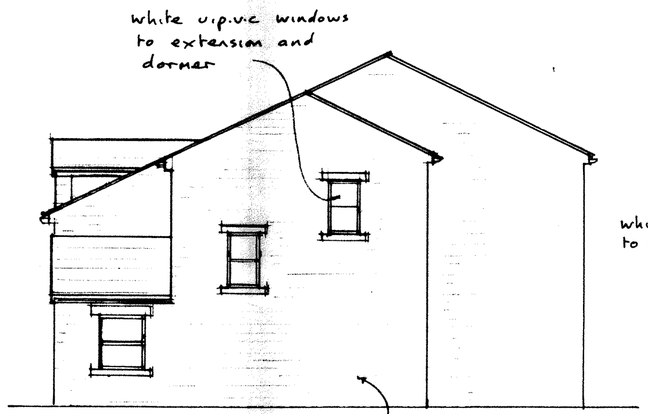

side

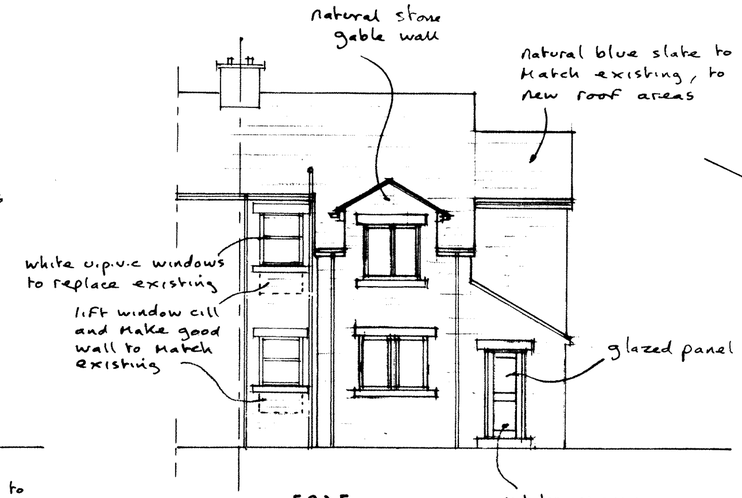

rear

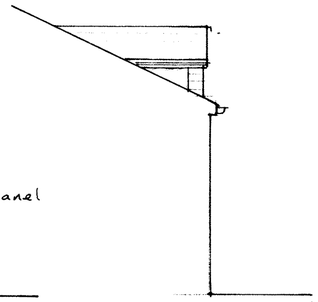

side

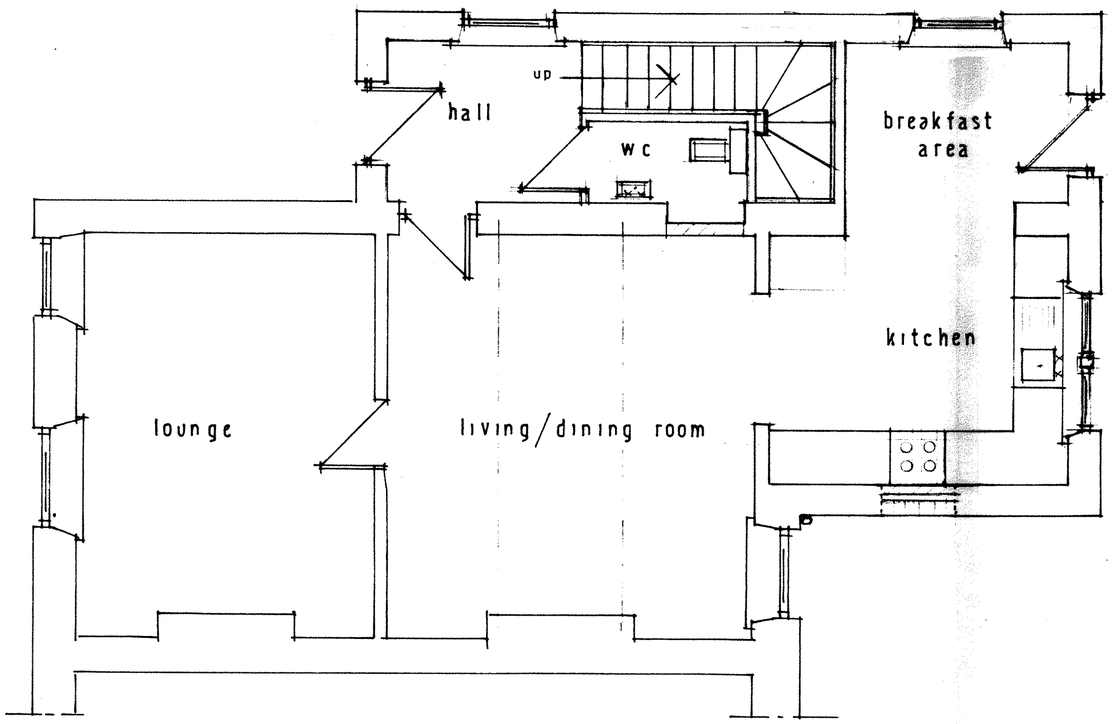

ground floor

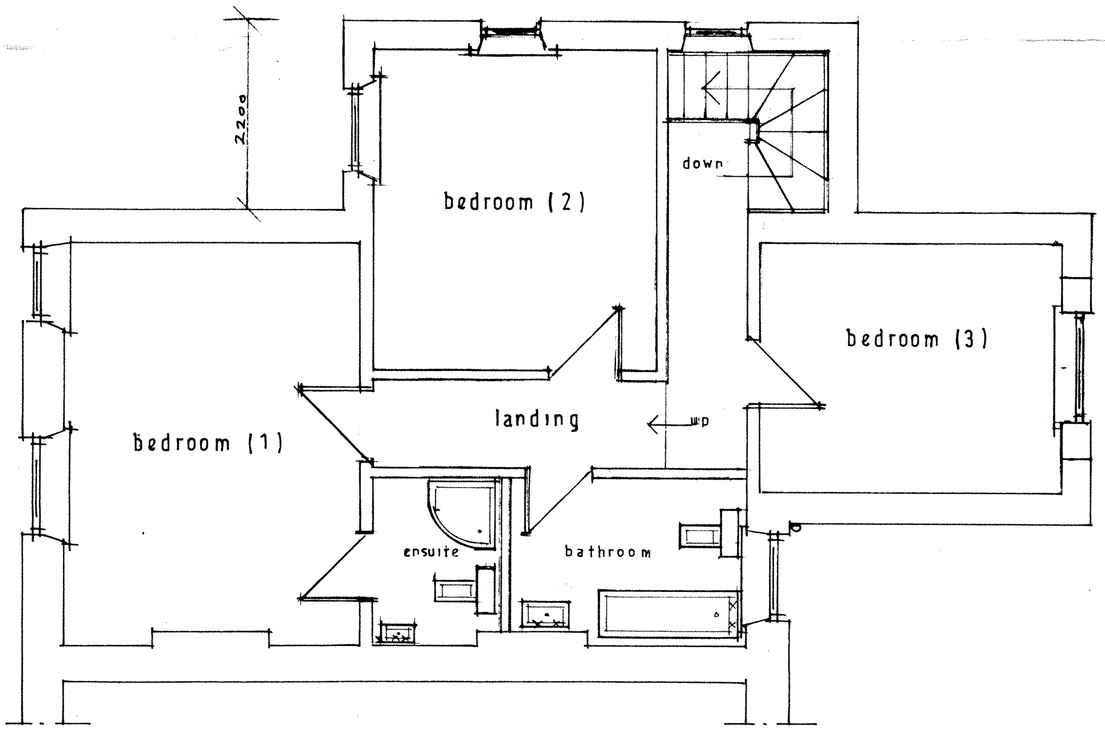

first floor

1:50