HPK/2012/0281

drg no 12 - 5/1

10 MAY 2012

PROPOSED EXTENSION AND ALTERATIONS AT 5 SPIRE HOLLIN, GLOSSOP.

John F. Lomas. M.R.I.C.S., M.B.Eng
Rothbury
Chapel Road
Hayfield
High Peak SK22 2JF
Tel. 01663 745186

EXISTING

elevations

1:100

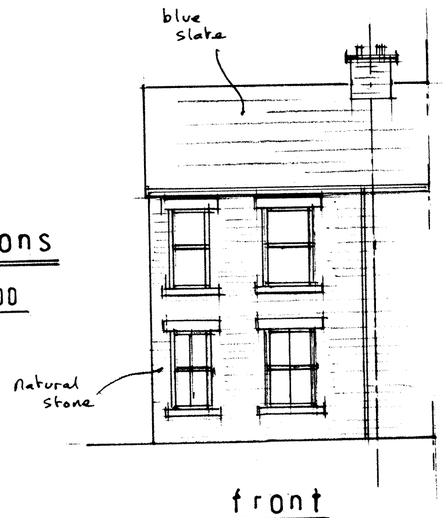

front

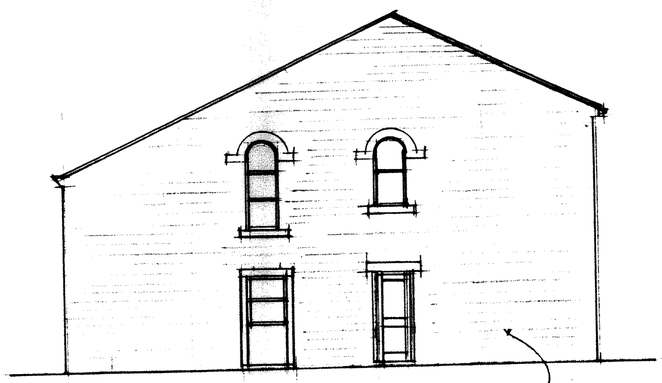

side

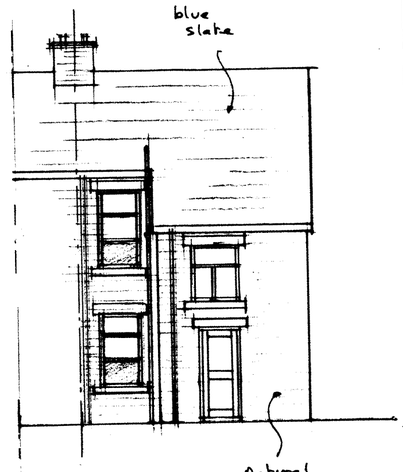

rear

site plan

1:200

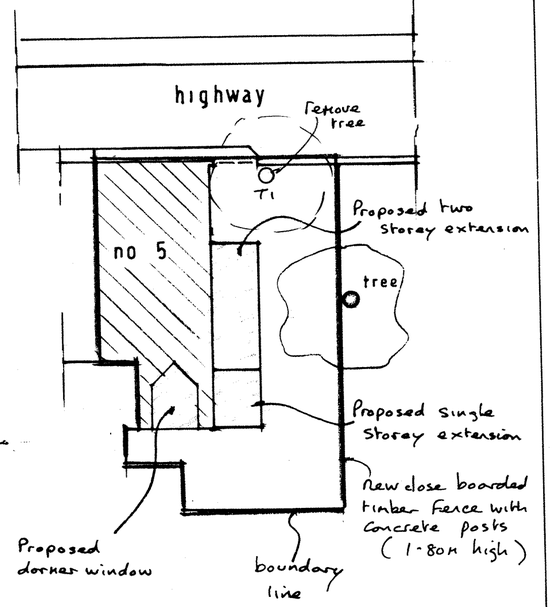

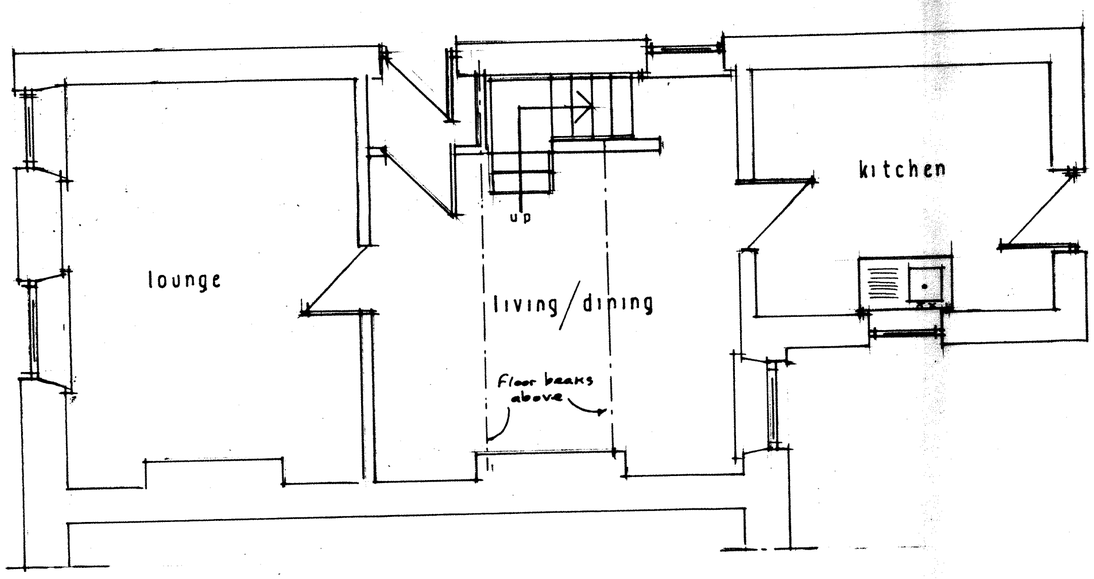

ground floor

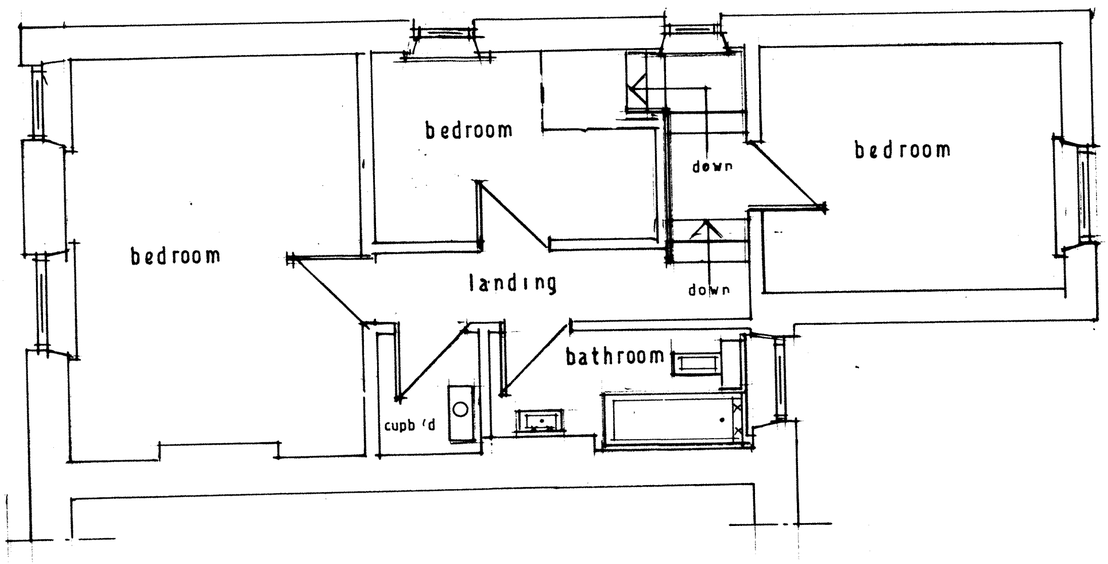

first floor

1:50