Ref : HPK/2012/0160.

HPK/2012/0160
24 APR 2012

Proposed Elevation

94 High Street West. Glossop

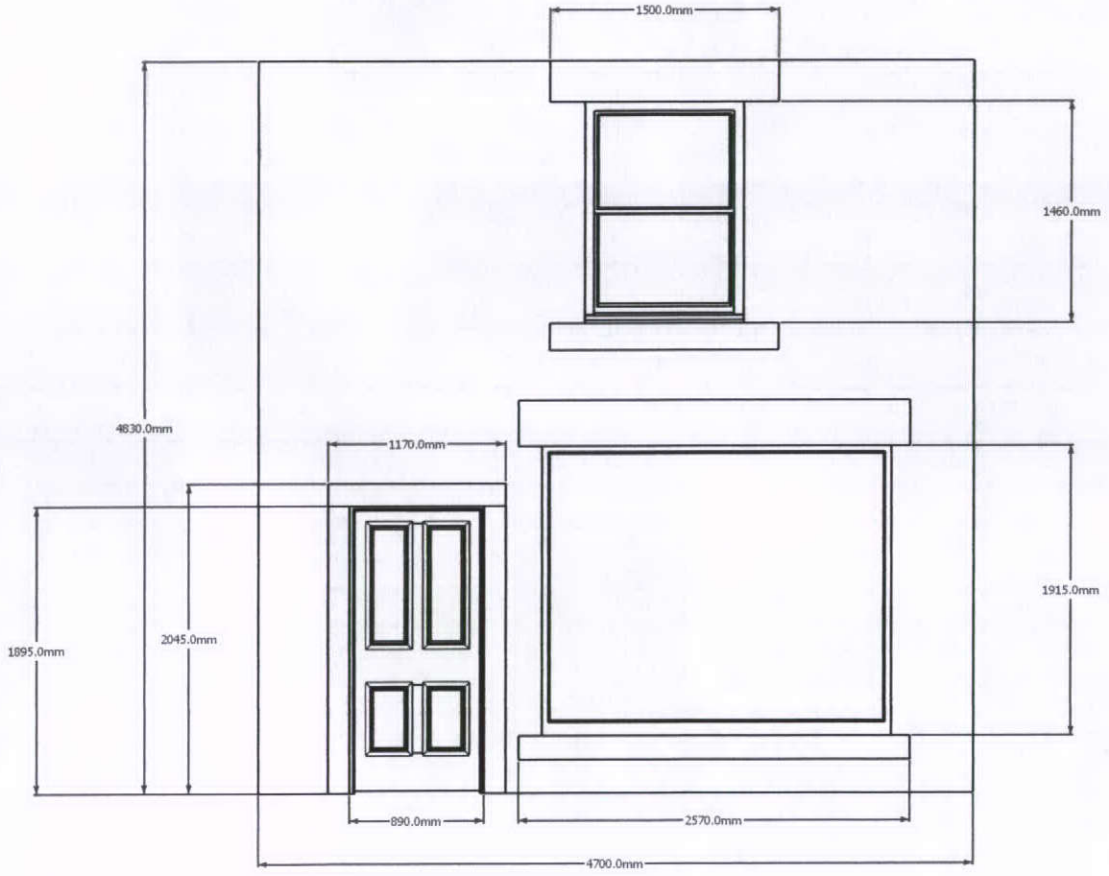

Scale 1:50.