

NOTES

EXISTING 30/28° ROOF AREAS (0.18W/m² k)
existing blue roof slates cement pointing & battens to be carefully removed & replaced with 100x75mm rafters & roof timbers to be cleaned & made good as necessary
new blue slates to be installed blue slates (matching colour & gauge of existing) to be fixed with copper nails on 38x25mm s/w treated battens @ 1400x180mm double glazed s/w framed while rooflight gazed with Argon filled 16mm spp frames to be inserted into new roof structure & to be sealed @ the junction with saturated floua tinsing toy

BATHROOM ROOFLIGHT (1.5W/m² k)
purpose made high performance point quality s/w windows double glazed 16mm spp with Argon filled units with 16mm spp frames to be inserted into new roof structure & to be sealed @ the junction with saturated floua tinsing toy
Window Colour: Dark cream/sandstone

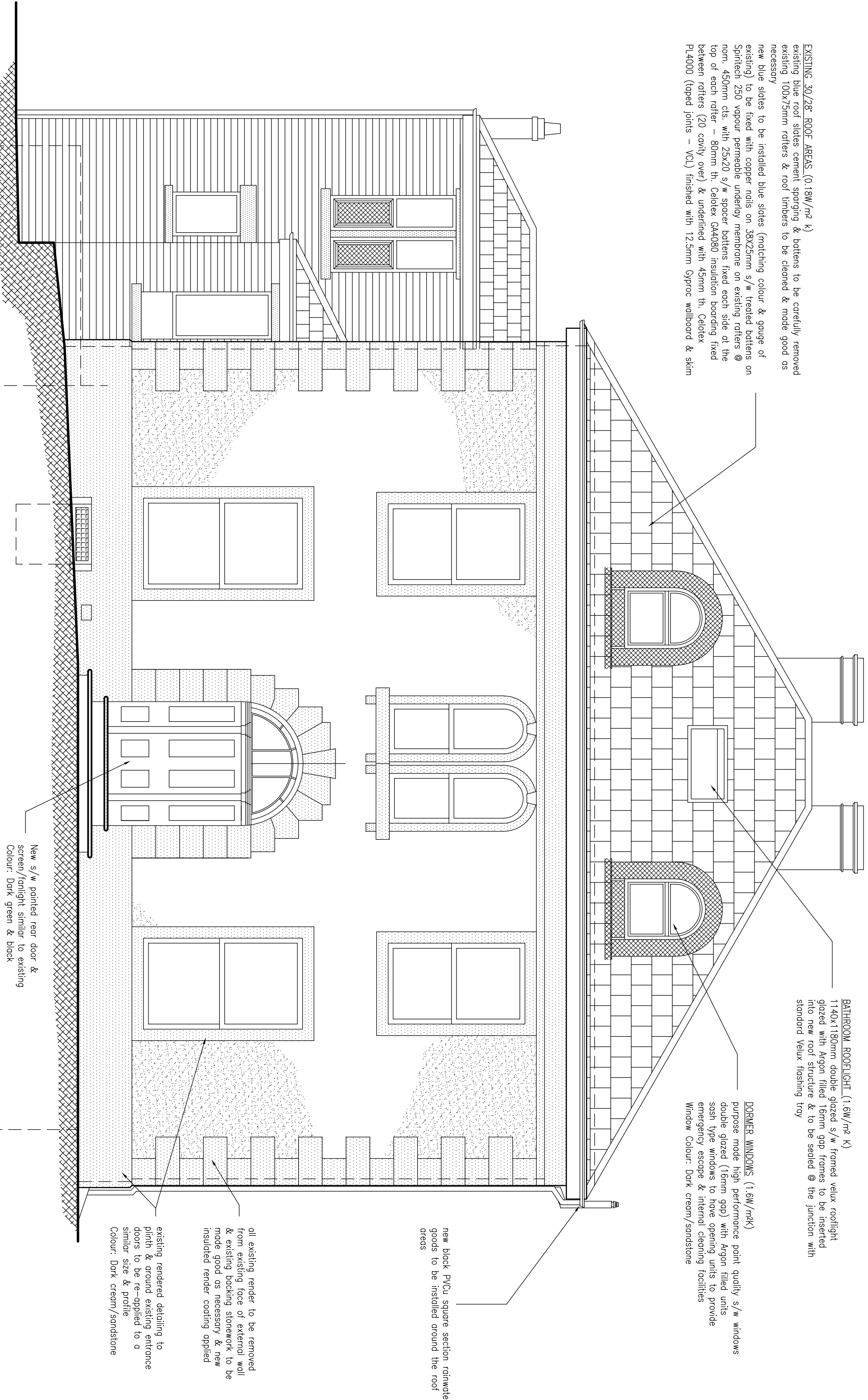

REAR ELEVATION
SCALE 1:50

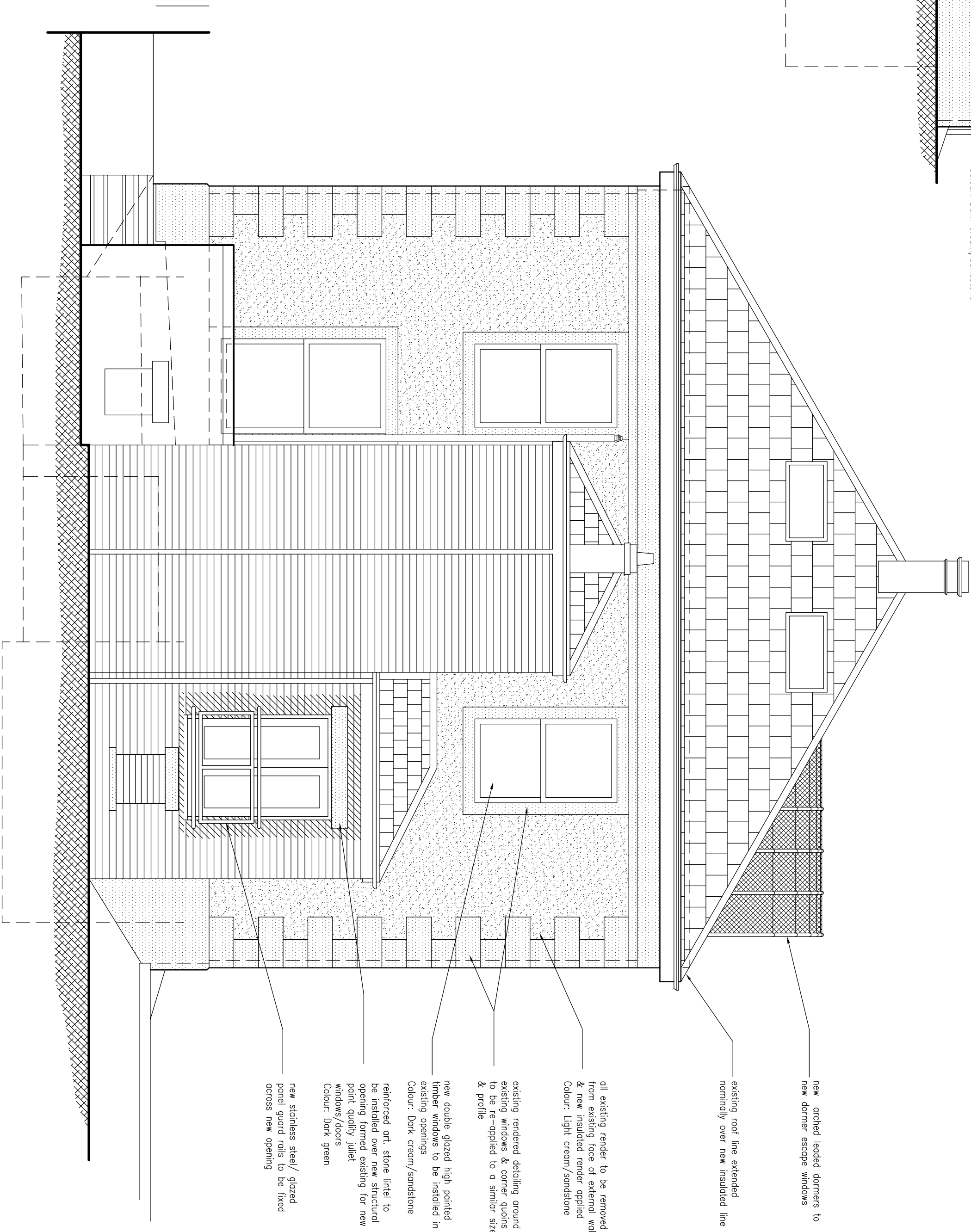

SIDE ELEVATION (West)
SCALE 1:50

new orched leaded dormers to new dormer escape windows

existing roof line extended nominally over new insulated line

all existing render to be removed from existing face of external wall & new insulated render applied Colour: light cream/sandstone

existing rendered detailing around existing windows & corner joints to be removed & new insulated render applied to a similar size & profile

new double glazed high pointed timber windows to be installed in existing openings Colour: Dark cream/sandstone

reinforced art. stone lintel to be installed over new structural opening formed existing for new dormer escape windows Colour: Dark green

new stainless steel glazed panel guard rails to be fixed across new opening

B	16-04-2012	DDM	Colours of external finishes added
A	31-03-2012	DDM	Approved in accordance with outline of meeting
REV.	DATE	DRN	DESCRIPTION

PLANNING

CLIENT
MR & MRS S. GARRICK

PROJECT
RENOVATIONS & ALTERATIONS TO
CARRINGTON HOUSE
BUXWORTH HIGH PEAK SK 23 7JG

TITLE
PROPOSED ELEVATIONS
REAR & WEST

DRAWING No.	REVISION	
C14826/A05	B	
DRAWN	CHECKED	SCALE
D.G.M.	A.J.P.	1:50
		DATE
		DEC. 2011

atkinson
peck consulting engineers

Watson House, 45 Watnoid Road, Stockport, Cheshire, SK1 3BJ
telephone: +44 (0)161 480 2833, faxsimile: +44 (0)161 477 3839
email: info@atkinsonpeck.co.uk, web: www.atkinsonpeck.co.uk