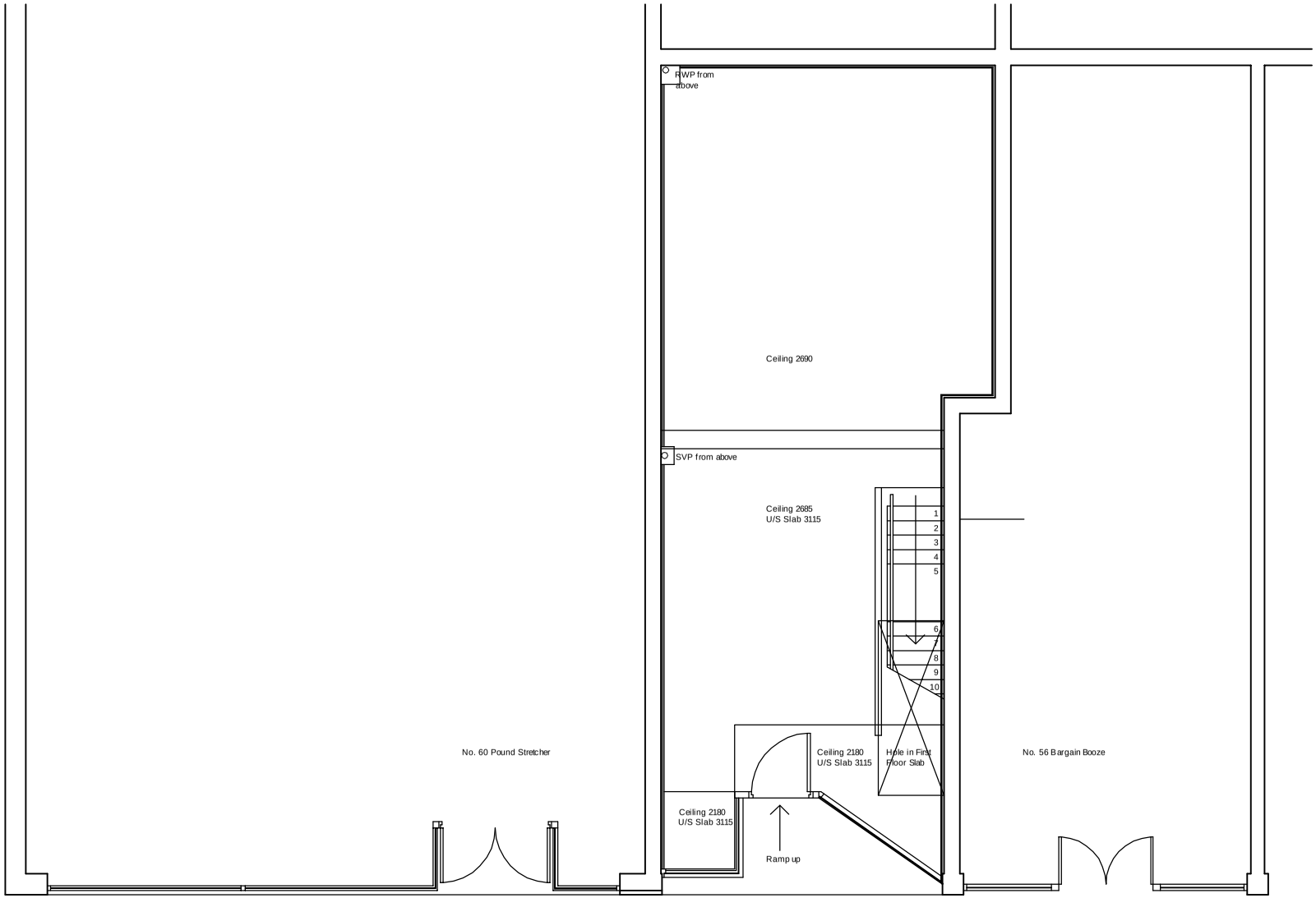

Existing Ground Floor
58 High Street West

Almond Architecture

11.010/02 58 HIGH ST W EXISTING PLAN 1/100-A4