HPK/2012/0213
16 APR 2012



ELEVATION TO ROAD

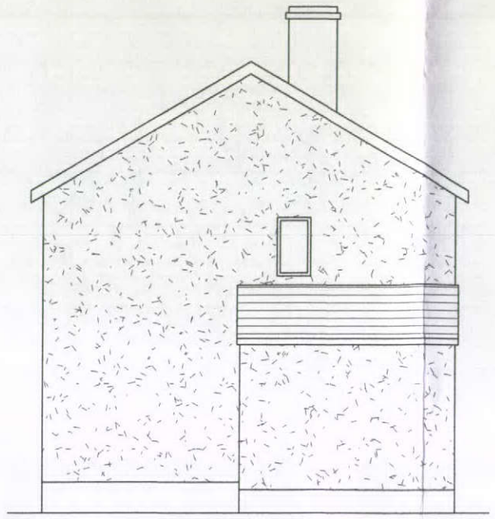

ELEVATION TO SIDE

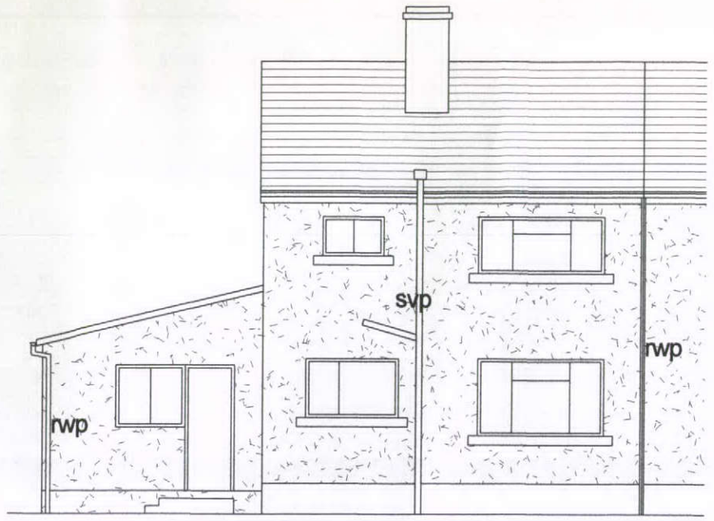

ELEVATION TO REAR

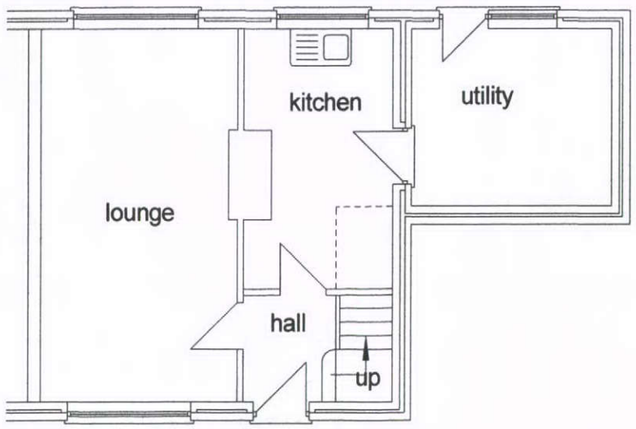

GROUND FLOOR PLAN

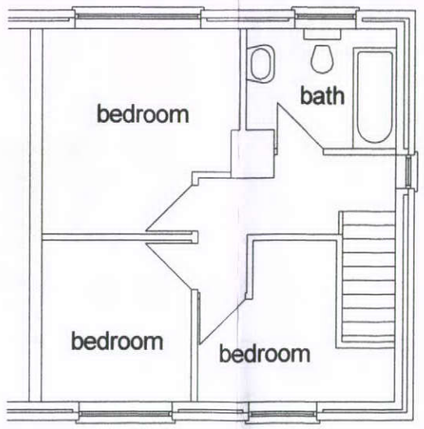

FIRST FLOOR PLAN

NOTE
MATERIALS
Roof - flat concrete tiles
Walls - pebbledashed
Doors and windows - pvc-U

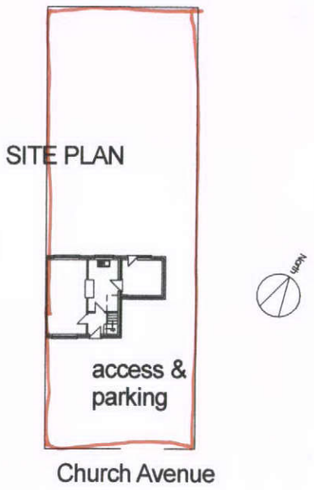

HIGH PEAK
BOROUGH COUNCIL
05 APR 2012
BUXTON RECEPTION

Rev	Details	Date	PROPOSED EXTENSION AT 2, CHURCH AVENUE, PEAK DALE, FOR MR R BRIDDON, PRESENT PLANS AND ELEVATIONS.	Trevor Gilman Design 73, Windsor Road Buxton Derbyshire SK17 7NR Tel 01298 24156 Mobile 07773 381824	Scale 1/100, 1/500	21.3.12
					Drg No BRIDDON 01	Rev