HPK/2012/0191

Notes

11 APR 2012

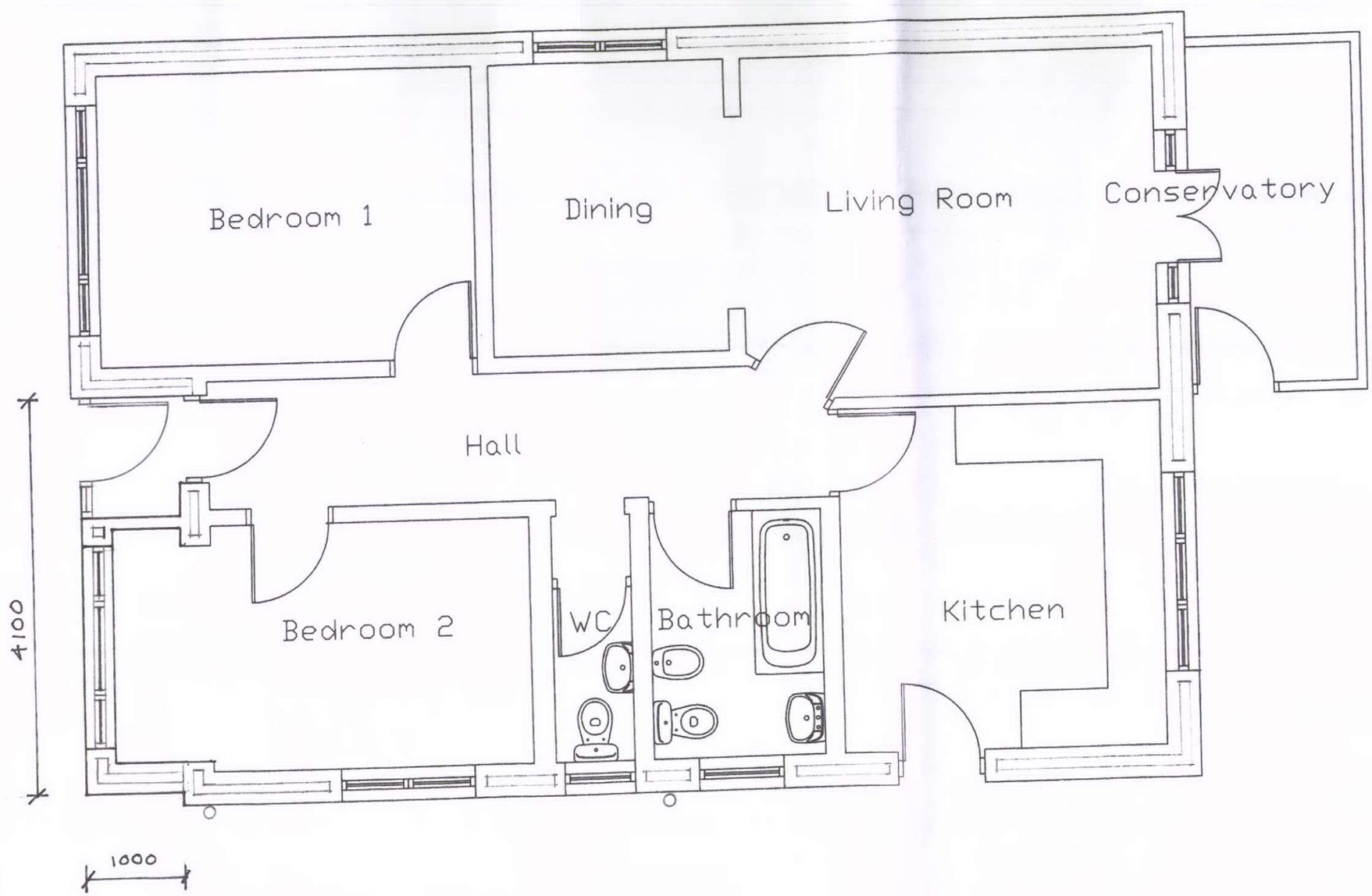

Planning Notes – Design

The existing curved bay window is to be replaced with a rectangular bay, the outline is set slightly in from the existing wall lines.

The existing flat roof is to be replaced with a sloping roof.

All materials to match existing.

18 Hall Meadow Road Glossop

Replacement Front Bay Extension

Proposed Plan

Drawing no. 200

Scale 1:50 @ A3 March 2012